



ROMBLON STATE UNIVERSITY BIDS AND AWARDS COMMITTEE

Community Outreach Center, RSU-Main Campus, Liwanag, Odiongan, Romblon 5505
Telephone: (042) 567-5952
Email: bac@rsu.edu.ph
Website: rsu.edu.ph



Management System
ISO 9001:2015



www.tuv.com
ID 9000018803

BID BULLETIN

Clarification No. 1

Solicitation No.: RSU-2025-01-003-EPA

- TO** : All Prospective Bidders
- SUBJECT** : Change/Modification of the Architectural Plan in all attached/associated documents in the Philippine Bidding Documents (PBDs)
- DATE** : 02 December 2024

This Bid Bulletin is issued to inform all prospective bidders of the change/modification of the Architectural Plan in all attached/associated documents in the PBDs. Please take notice of these changes.

EARLY PROCUREMENT OF CONSTRUCTION OF COLLEGE OF BUSINESS, ACCOUNTANCY AND TECHNOPRENEURSHIP BUILDING, MAIN CAMPUS (ABC: PhP25,000,000.00)

FROM



| | | | | | | |
|---|---|---|--|--|--------------------------------------|--------------------------|
| <small>REP. ACT 206 SEC. 33 REPUBLIC ACT NO. 206, SERIES OF 2000 AS AMENDED BY REP. ACT NO. 10808, SERIES OF 2016 AND REP. ACT NO. 10809, SERIES OF 2016 AND REP. ACT NO. 10810, SERIES OF 2016 AND REP. ACT NO. 10811, SERIES OF 2016 AND REP. ACT NO. 10812, SERIES OF 2016 AND REP. ACT NO. 10813, SERIES OF 2016 AND REP. ACT NO. 10814, SERIES OF 2016 AND REP. ACT NO. 10815, SERIES OF 2016 AND REP. ACT NO. 10816, SERIES OF 2016 AND REP. ACT NO. 10817, SERIES OF 2016 AND REP. ACT NO. 10818, SERIES OF 2016 AND REP. ACT NO. 10819, SERIES OF 2016 AND REP. ACT NO. 10820, SERIES OF 2016 AND REP. ACT NO. 10821, SERIES OF 2016 AND REP. ACT NO. 10822, SERIES OF 2016 AND REP. ACT NO. 10823, SERIES OF 2016 AND REP. ACT NO. 10824, SERIES OF 2016 AND REP. ACT NO. 10825, SERIES OF 2016 AND REP. ACT NO. 10826, SERIES OF 2016 AND REP. ACT NO. 10827, SERIES OF 2016 AND REP. ACT NO. 10828, SERIES OF 2016 AND REP. ACT NO. 10829, SERIES OF 2016 AND REP. ACT NO. 10830, SERIES OF 2016 AND REP. ACT NO. 10831, SERIES OF 2016 AND REP. ACT NO. 10832, SERIES OF 2016 AND REP. ACT NO. 10833, SERIES OF 2016 AND REP. ACT NO. 10834, SERIES OF 2016 AND REP. ACT NO. 10835, SERIES OF 2016 AND REP. ACT NO. 10836, SERIES OF 2016 AND REP. ACT NO. 10837, SERIES OF 2016 AND REP. ACT NO. 10838, SERIES OF 2016 AND REP. ACT NO. 10839, SERIES OF 2016 AND REP. ACT NO. 10840, SERIES OF 2016 AND REP. ACT NO. 10841, SERIES OF 2016 AND REP. ACT NO. 10842, SERIES OF 2016 AND REP. ACT NO. 10843, SERIES OF 2016 AND REP. ACT NO. 10844, SERIES OF 2016 AND REP. ACT NO. 10845, SERIES OF 2016 AND REP. ACT NO. 10846, SERIES OF 2016 AND REP. ACT NO. 10847, SERIES OF 2016 AND REP. ACT NO. 10848, SERIES OF 2016 AND REP. ACT NO. 10849, SERIES OF 2016 AND REP. ACT NO. 10850, SERIES OF 2016 AND REP. ACT NO. 10851, SERIES OF 2016 AND REP. ACT NO. 10852, SERIES OF 2016 AND REP. ACT NO. 10853, SERIES OF 2016 AND REP. ACT NO. 10854, SERIES OF 2016 AND REP. ACT NO. 10855, SERIES OF 2016 AND REP. ACT NO. 10856, SERIES OF 2016 AND REP. ACT NO. 10857, SERIES OF 2016 AND REP. ACT NO. 10858, SERIES OF 2016 AND REP. ACT NO. 10859, SERIES OF 2016 AND REP. ACT NO. 10860, SERIES OF 2016 AND REP. ACT NO. 10861, SERIES OF 2016 AND REP. ACT NO. 10862, SERIES OF 2016 AND REP. ACT NO. 10863, SERIES OF 2016 AND REP. ACT NO. 10864, SERIES OF 2016 AND REP. ACT NO. 10865, SERIES OF 2016 AND REP. ACT NO. 10866, SERIES OF 2016 AND REP. ACT NO. 10867, SERIES OF 2016 AND REP. ACT NO. 10868, SERIES OF 2016 AND REP. ACT NO. 10869, SERIES OF 2016 AND REP. ACT NO. 10870, SERIES OF 2016 AND REP. ACT NO. 10871, SERIES OF 2016 AND REP. ACT NO. 10872, SERIES OF 2016 AND REP. ACT NO. 10873, SERIES OF 2016 AND REP. ACT NO. 10874, SERIES OF 2016 AND REP. ACT NO. 10875, SERIES OF 2016 AND REP. ACT NO. 10876, SERIES OF 2016 AND REP. ACT NO. 10877, SERIES OF 2016 AND REP. ACT NO. 10878, SERIES OF 2016 AND REP. ACT NO. 10879, SERIES OF 2016 AND REP. ACT NO. 10880, SERIES OF 2016 AND REP. ACT NO. 10881, SERIES OF 2016 AND REP. ACT NO. 10882, SERIES OF 2016 AND REP. ACT NO. 10883, SERIES OF 2016 AND REP. ACT NO. 10884, SERIES OF 2016 AND REP. ACT NO. 10885, SERIES OF 2016 AND REP. ACT NO. 10886, SERIES OF 2016 AND REP. ACT NO. 10887, SERIES OF 2016 AND REP. ACT NO. 10888, SERIES OF 2016 AND REP. ACT NO. 10889, SERIES OF 2016 AND REP. ACT NO. 10890, SERIES OF 2016 AND REP. ACT NO. 10891, SERIES OF 2016 AND REP. ACT NO. 10892, SERIES OF 2016 AND REP. ACT NO. 10893, SERIES OF 2016 AND REP. ACT NO. 10894, SERIES OF 2016 AND REP. ACT NO. 10895, SERIES OF 2016 AND REP. ACT NO. 10896, SERIES OF 2016 AND REP. ACT NO. 10897, SERIES OF 2016 AND REP. ACT NO. 10898, SERIES OF 2016 AND REP. ACT NO. 10899, SERIES OF 2016 AND REP. ACT NO. 10900, SERIES OF 2016 AND REP. ACT NO. 10901, SERIES OF 2016 AND REP. ACT NO. 10902, SERIES OF 2016 AND REP. ACT NO. 10903, SERIES OF 2016 AND REP. ACT NO. 10904, SERIES OF 2016 AND REP. ACT NO. 10905, SERIES OF 2016 AND REP. ACT NO. 10906, SERIES OF 2016 AND REP. ACT NO. 10907, SERIES OF 2016 AND REP. ACT NO. 10908, SERIES OF 2016 AND REP. ACT NO. 10909, SERIES OF 2016 AND REP. ACT NO. 10910, SERIES OF 2016 AND REP. ACT NO. 10911, SERIES OF 2016 AND REP. ACT NO. 10912, SERIES OF 2016 AND REP. ACT NO. 10913, SERIES OF 2016 AND REP. ACT NO. 10914, SERIES OF 2016 AND REP. ACT NO. 10915, SERIES OF 2016 AND REP. ACT NO. 10916, SERIES OF 2016 AND REP. ACT NO. 10917, SERIES OF 2016 AND REP. ACT NO. 10918, SERIES OF 2016 AND REP. ACT NO. 10919, SERIES OF 2016 AND REP. ACT NO. 10920, SERIES OF 2016 AND REP. ACT NO. 10921, SERIES OF 2016 AND REP. ACT NO. 10922, SERIES OF 2016 AND REP. ACT NO. 10923, SERIES OF 2016 AND REP. ACT NO. 10924, SERIES OF 2016 AND REP. ACT NO. 10925, SERIES OF 2016 AND REP. ACT NO. 10926, SERIES OF 2016 AND REP. ACT NO. 10927, SERIES OF 2016 AND REP. ACT NO. 10928, SERIES OF 2016 AND REP. ACT NO. 10929, SERIES OF 2016 AND REP. ACT NO. 10930, SERIES OF 2016 AND REP. ACT NO. 10931, SERIES OF 2016 AND REP. ACT NO. 10932, SERIES OF 2016 AND REP. ACT NO. 10933, SERIES OF 2016 AND REP. ACT NO. 10934, SERIES OF 2016 AND REP. ACT NO. 10935, SERIES OF 2016 AND REP. ACT NO. 10936, SERIES OF 2016 AND REP. ACT NO. 10937, SERIES OF 2016 AND REP. ACT NO. 10938, SERIES OF 2016 AND REP. ACT NO. 10939, SERIES OF 2016 AND REP. ACT NO. 10940, SERIES OF 2016 AND REP. ACT NO. 10941, SERIES OF 2016 AND REP. ACT NO. 10942, SERIES OF 2016 AND REP. ACT NO. 10943, SERIES OF 2016 AND REP. ACT NO. 10944, SERIES OF 2016 AND REP. ACT NO. 10945, SERIES OF 2016 AND REP. ACT NO. 10946, SERIES OF 2016 AND REP. ACT NO. 10947, SERIES OF 2016 AND REP. ACT NO. 10948, SERIES OF 2016 AND REP. ACT NO. 10949, SERIES OF 2016 AND REP. ACT NO. 10950, SERIES OF 2016 AND REP. ACT NO. 10951, SERIES OF 2016 AND REP. ACT NO. 10952, SERIES OF 2016 AND REP. ACT NO. 10953, SERIES OF 2016 AND REP. ACT NO. 10954, SERIES OF 2016 AND REP. ACT NO. 10955, SERIES OF 2016 AND REP. ACT NO. 10956, SERIES OF 2016 AND REP. ACT NO. 10957, SERIES OF 2016 AND REP. ACT NO. 10958, SERIES OF 2016 AND REP. ACT NO. 10959, SERIES OF 2016 AND REP. ACT NO. 10960, SERIES OF 2016 AND REP. ACT NO. 10961, SERIES OF 2016 AND REP. ACT NO. 10962, SERIES OF 2016 AND REP. ACT NO. 10963, SERIES OF 2016 AND REP. ACT NO. 10964, SERIES OF 2016 AND REP. ACT NO. 10965, SERIES OF 2016 AND REP. ACT NO. 10966, SERIES OF 2016 AND REP. ACT NO. 10967, SERIES OF 2016 AND REP. ACT NO. 10968, SERIES OF 2016 AND REP. ACT NO. 10969, SERIES OF 2016 AND REP. ACT NO. 10970, SERIES OF 2016 AND REP. ACT NO. 10971, SERIES OF 2016 AND REP. ACT NO. 10972, SERIES OF 2016 AND REP. ACT NO. 10973, SERIES OF 2016 AND REP. ACT NO. 10974, SERIES OF 2016 AND REP. ACT NO. 10975, SERIES OF 2016 AND REP. ACT NO. 10976, SERIES OF 2016 AND REP. ACT NO. 10977, SERIES OF 2016 AND REP. ACT NO. 10978, SERIES OF 2016 AND REP. ACT NO. 10979, SERIES OF 2016 AND REP. ACT NO. 10980, SERIES OF 2016 AND REP. ACT NO. 10981, SERIES OF 2016 AND REP. ACT NO. 10982, SERIES OF 2016 AND REP. ACT NO. 10983, SERIES OF 2016 AND REP. ACT NO. 10984, SERIES OF 2016 AND REP. ACT NO. 10985, SERIES OF 2016 AND REP. ACT NO. 10986, SERIES OF 2016 AND REP. ACT NO. 10987, SERIES OF 2016 AND REP. ACT NO. 10988, SERIES OF 2016 AND REP. ACT NO. 10989, SERIES OF 2016 AND REP. ACT NO. 10990, SERIES OF 2016 AND REP. ACT NO. 10991, SERIES OF 2016 AND REP. ACT NO. 10992, SERIES OF 2016 AND REP. ACT NO. 10993, SERIES OF 2016 AND REP. ACT NO. 10994, SERIES OF 2016 AND REP. ACT NO. 10995, SERIES OF 2016 AND REP. ACT NO. 10996, SERIES OF 2016 AND REP. ACT NO. 10997, SERIES OF 2016 AND REP. ACT NO. 10998, SERIES OF 2016 AND REP. ACT NO. 10999, SERIES OF 2016 AND REP. ACT NO. 11000, SERIES OF 2016</small> | ARCHITECT: _____ <small>DATE: _____</small> <small>SCALE: _____</small> <small>TH: _____</small> | PROJECT TITLE CONSTRUCTION OF COLLEGE OF BUSINESS, ACCOUNTANCY AND TECHNOPRENEURSHIP BUILDING MAIN CAMPUS | PREPARED BY: _____ <small>DATE: _____</small> | CHECKED & REVIEWED BY: _____ <small>DATE: _____</small> APPROVED BY: _____ <small>DATE: _____</small> | SHEET CONTENT: A-B SECTION | SHEET NO.: A-1 |
|---|---|---|--|--|--------------------------------------|--------------------------|





ROMBLON STATE UNIVERSITY BIDS AND AWARDS COMMITTEE

Community Outreach Center, RSU-Main Campus, Liwanag, Odiongan, Romblon 5505
 Telephone: (042) 567-5952
 Email: bac@rsu.edu.ph
 Website: rsu.edu.ph



Management System
 ISO 9001:2015
 www.tuv.com
 ID 9000018803



2 LOCATION PLAN
 SCALE A-2 NTS



3 SITE DEVELOPMENT PLAN
 SCALE A-2 NTS

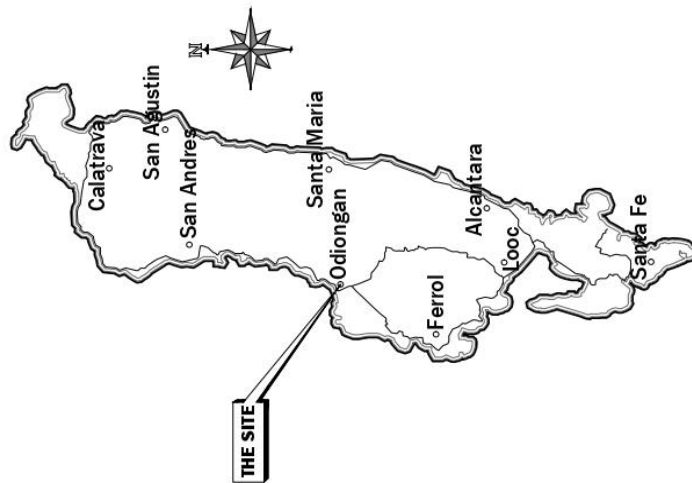

1 VICINITY MAP
 SCALE A-2 NTS

| | | | | | |
|--|---|---|---|----------------------------|-------------------|
| ARCHITECT: REP. ACT 9266 SEC. 33 <small>DRAWINGS AND COPIES HEREBY ARE INSTRUMENTS OF SERVICE, AND THE PROPERTY OF THE ARCHITECT. ANY REPRODUCTION OR USE IN ANY MANNER WITHOUT THE WRITTEN PERMISSION OF THE ARCHITECT.</small> | PROJECT TITLE: CONSTRUCTION OF COLLEGE OF BUSINESS, ACCOUNTANCY AND TECHNO-REVENUE BUILDING | PREPARED BY: ERIGEL JOHNSON VASQUEZ L. FORSCA <small>CAD Operator</small> | CHECKED & REVIEWED BY: ARCHE HANNAH FAITH E. MORTA, LUP <small>Electrical PERDO</small> | SHEET CONTENT: AS SHOWN | SHEET NO.: A-2 |
| | LOCATION: ROMBLON STATE UNIVERSITY-MAIN CAMPUS | REV.: | APPROVED BY: MERIAN P. CATAIA-MAANI, E.D., CESE <small>Romblon State University President</small> | | |



ROMBLON STATE UNIVERSITY BIDS AND AWARDS COMMITTEE

Community Outreach Center, RSU-Main Campus, Liwanag, Odiongan, Romblon 5505
 Telephone: (042) 567-5952
 Email: bac@rsu.edu.ph
 Website: rsu.edu.ph



Management System
 ISO 9001:2015
 www.tuv.com
 ID 9000018803

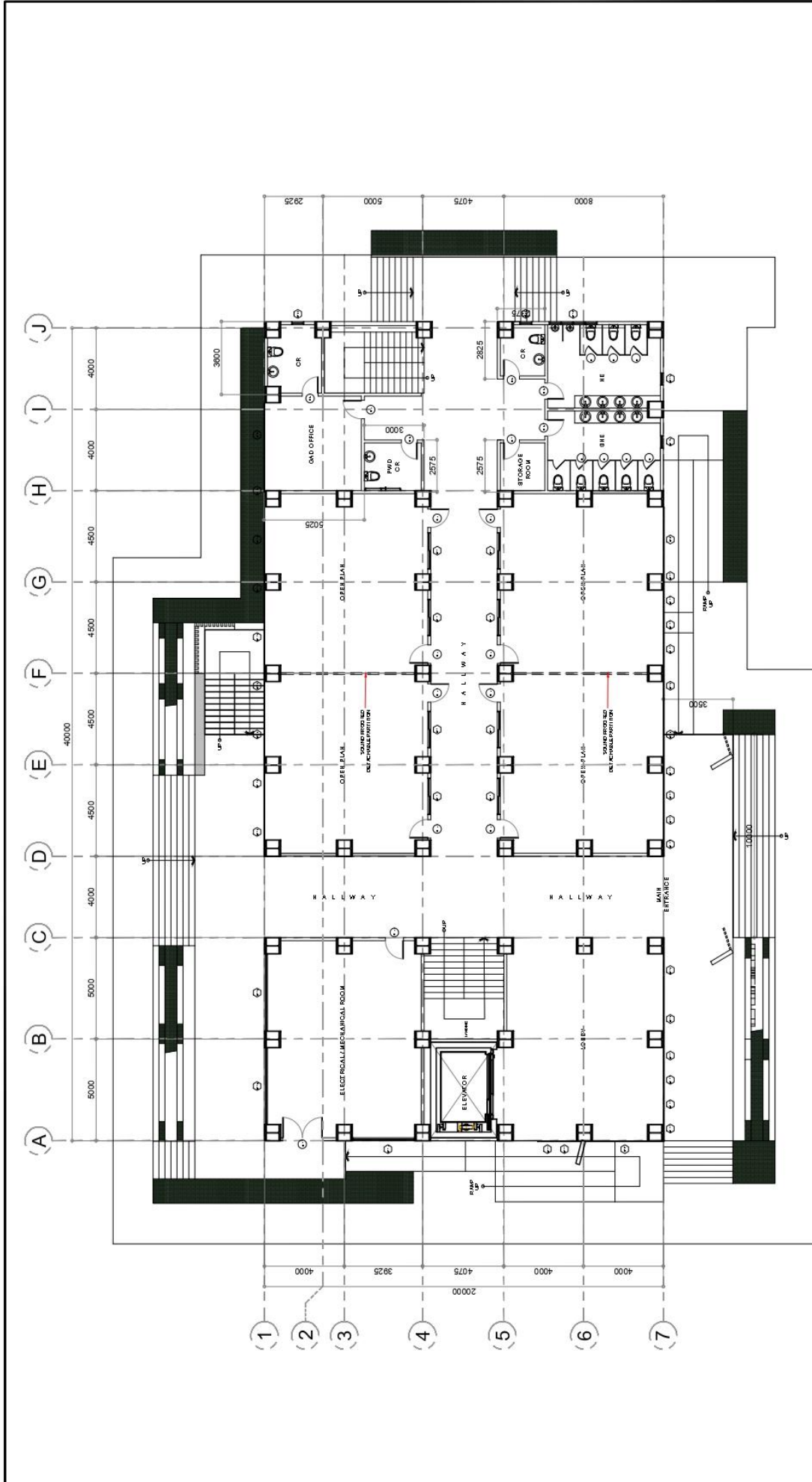

1 GROUND FLOOR PLAN
 A-3 SCALE 1:180

| | | | | | |
|---|---|--|--|---|--------------------------|
| ARCHITECT: FRANCIS AND SONS, INC. 106 106 BRAMBLY GARDEN, VERDE PROPERTY OFFICE, ARCHITECT, 106 VERDE THE WORKS FOR ARCHITECTURE AND REPRODUCTION OF THIS DRAWING EXCEPT BY WRITTEN AGREEMENT WITH THE ARCHITECT. | PROJECT TITLE: CONSTRUCTION OF COLLEGE OF BUSINESS, ACCOUNTANCY AND TECHNOPRENEURSHIP BUILDING | PREPARED BY: ERNESTO BERNARDO PERERA Civil Engineer | CHECKED & REVIEWED BY: ARCH. HANNAH FAITH P. MORTA, LUM. Licensed Architect | SHEET CONTENT: AS SHOWN | SHEET NO.: A-3 |
| | ARCHITECT: FRANCIS AND SONS, INC. 106 106 BRAMBLY GARDEN, VERDE PROPERTY OFFICE, ARCHITECT, 106 VERDE THE WORKS FOR ARCHITECTURE AND REPRODUCTION OF THIS DRAWING EXCEPT BY WRITTEN AGREEMENT WITH THE ARCHITECT. | LOCATION: ROMBLON STATE UNIVERSITY-MAIN CAMPUS | REV.: | APPROVED BY: MELANIE CATALAN MANI, LUM., CESE Romblon State University President | |



ROMBLON STATE UNIVERSITY BIDS AND AWARDS COMMITTEE

Community Outreach Center, RSU-Main Campus, Liwanag, Odiongan, Romblon 5505
 Telephone: (042) 567-5952
 Email: bac@rsu.edu.ph
 Website: rsu.edu.ph



Management System
 ISO 9001:2015
 www.tuv.com
 ID 900018803

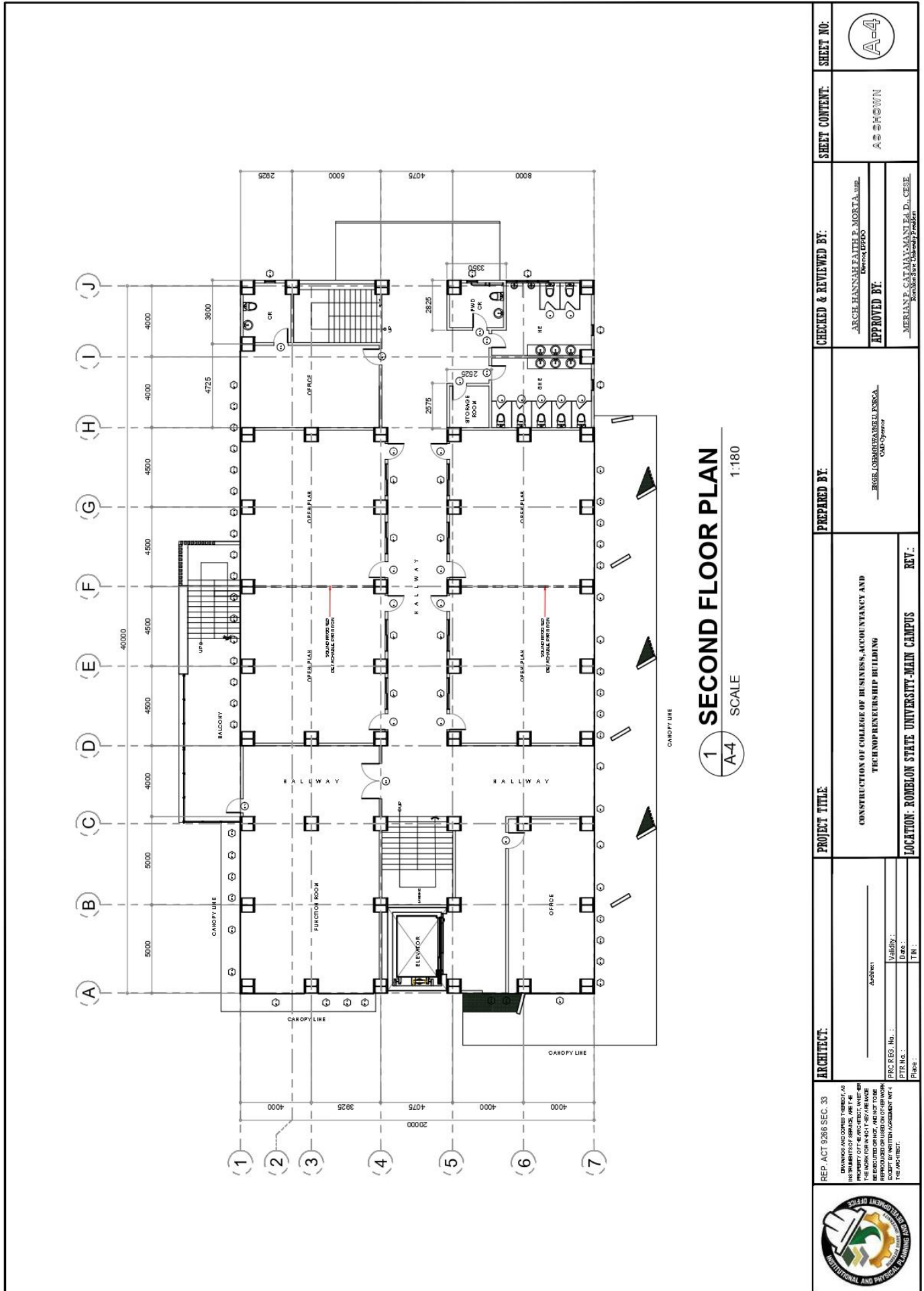

| | | | | | |
|---|---|--|---|-----------------------------------|--------------------------|
| ARCHITECT: REP. ACT 2956 SEC. 33 <small>DRINKS AND OTHER TURBO, AS INSTRUMENTS OF SERVICE, NOT BE PROPERTY OF ARCHITECT, NOT BE REPRODUCED OR USED ON OTHER WORK WITHOUT THE ARCHITECT'S PERMISSION.</small> | PROJECT TITLE: CONSTRUCTION OF COLLEGE OF BUSINESS, ACCOUNTANCY AND TECHNOLOGY BUILDING | PREPARED BY: REGEL GERRARDAREL PERERA <small>CAD Operator</small> | CHECKED & REVIEWED BY: ARCH. HANNAH FAITH P. MORITA, UAP <small>Checked (EPHO)</small> | SHEET CONTENT: AS SHOWN | SHEET NO.: A-4 |
| | LOCATION: ROMBLON STATE UNIVERSITY-MAIN CAMPUS REV.: | APPROVED BY: MERIAN F. CATAIYAMAN, Ed. D., CESE <small>Romblon State University President</small> | | | |



ROMBLON STATE UNIVERSITY BIDS AND AWARDS COMMITTEE

Community Outreach Center, RSU-Main Campus, Liwanag, Odiongan, Romblon 5505
 Telephone: (042) 567-5952
 Email: bac@rsu.edu.ph
 Website: rsu.edu.ph



Management System
 ISO 9001:2015



www.tuv.com
 ID 900018803

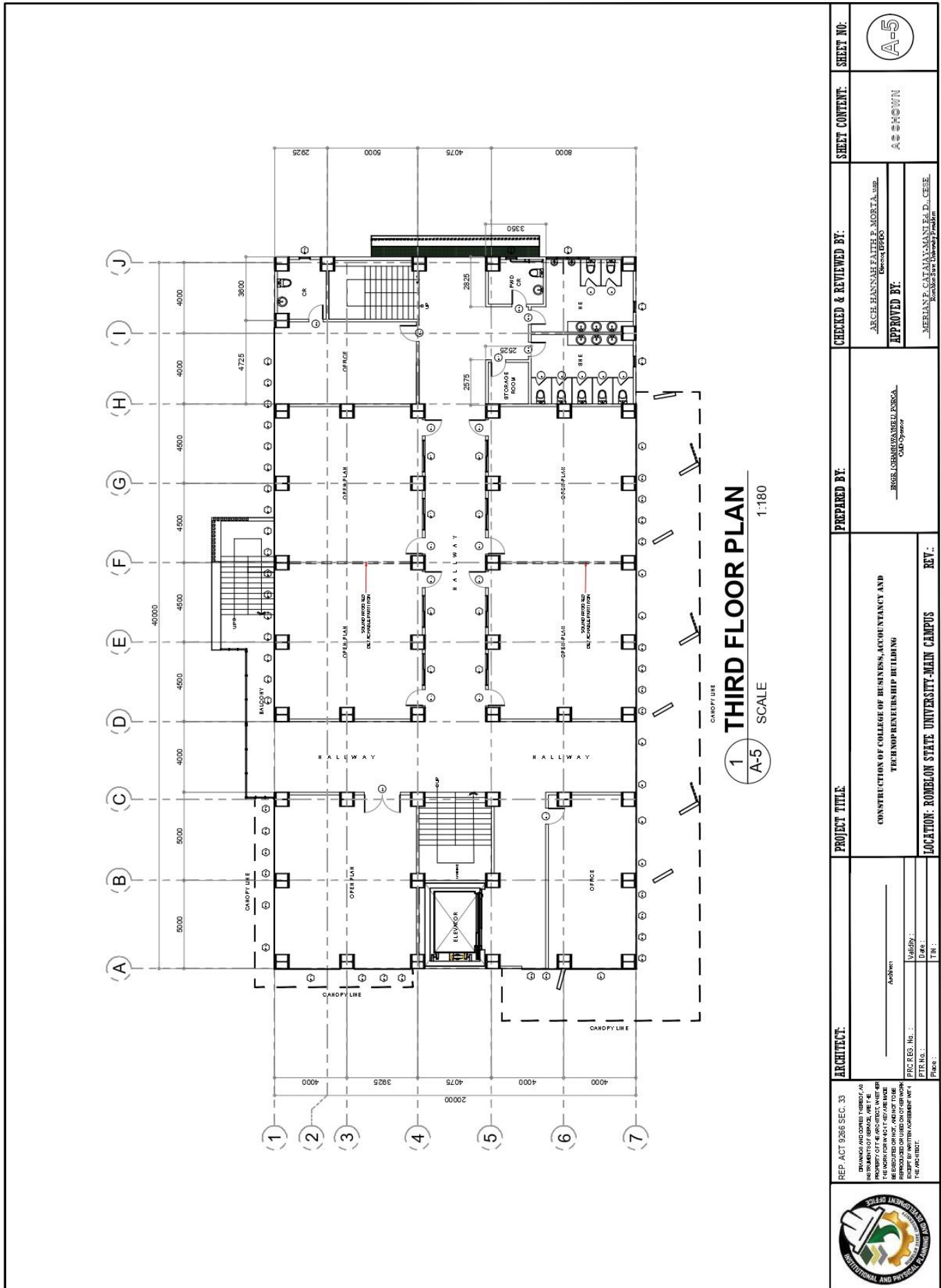

| | | | | | |
|--|--|---|---|---|---|
| <p>REP. ACT 9286 SEC. 33 THIS DESIGN AND DRAWING IS THE PROPERTY OF THE ARCHITECT, WHO RECEIVES NO LIABILITY FOR THE SAME EXCEPT BY WRITTEN AGREEMENT WITH THE ARCHITECT.</p> | <p>ARCHITECT: Abdon</p> <p>PRC REG. NO. : Validity: _____ Date: _____ Place: _____</p> | <p>PROJECT TITLE: CONSTRUCTION OF COLLEGE OF BUSINESS, ACCOUNTANCY AND TECH AND REVENUE BUILDING</p> <p>LOCATION: ROMBLON STATE UNIVERSITY-MAIN CAMPUS</p> | <p>PREPARED BY: REGUSUSARIBEL ERICA CASO</p> | <p>CHECKED & REVIEWED BY: ARCH. HANNAH FAITH P. MORTALUA Design DEPTO</p> <p>APPROVED BY: MERIANE CATAYAN MAÑALITA, CESE Romblon State University President</p> | <p>SHEET NO.: A-5</p> <p>SHEET CONTENT: AS SHOWN</p> |
|--|--|---|---|---|---|



ROMBLON STATE UNIVERSITY BIDS AND AWARDS COMMITTEE

Community Outreach Center, RSU-Main Campus, Liwanag, Odiongan, Romblon 5505
 Telephone: (042) 567-5952
 Email: bac@rsu.edu.ph
 Website: rsu.edu.ph



Management System
 ISO 9001:2015
 www.tuv.com
 ID 9000018803

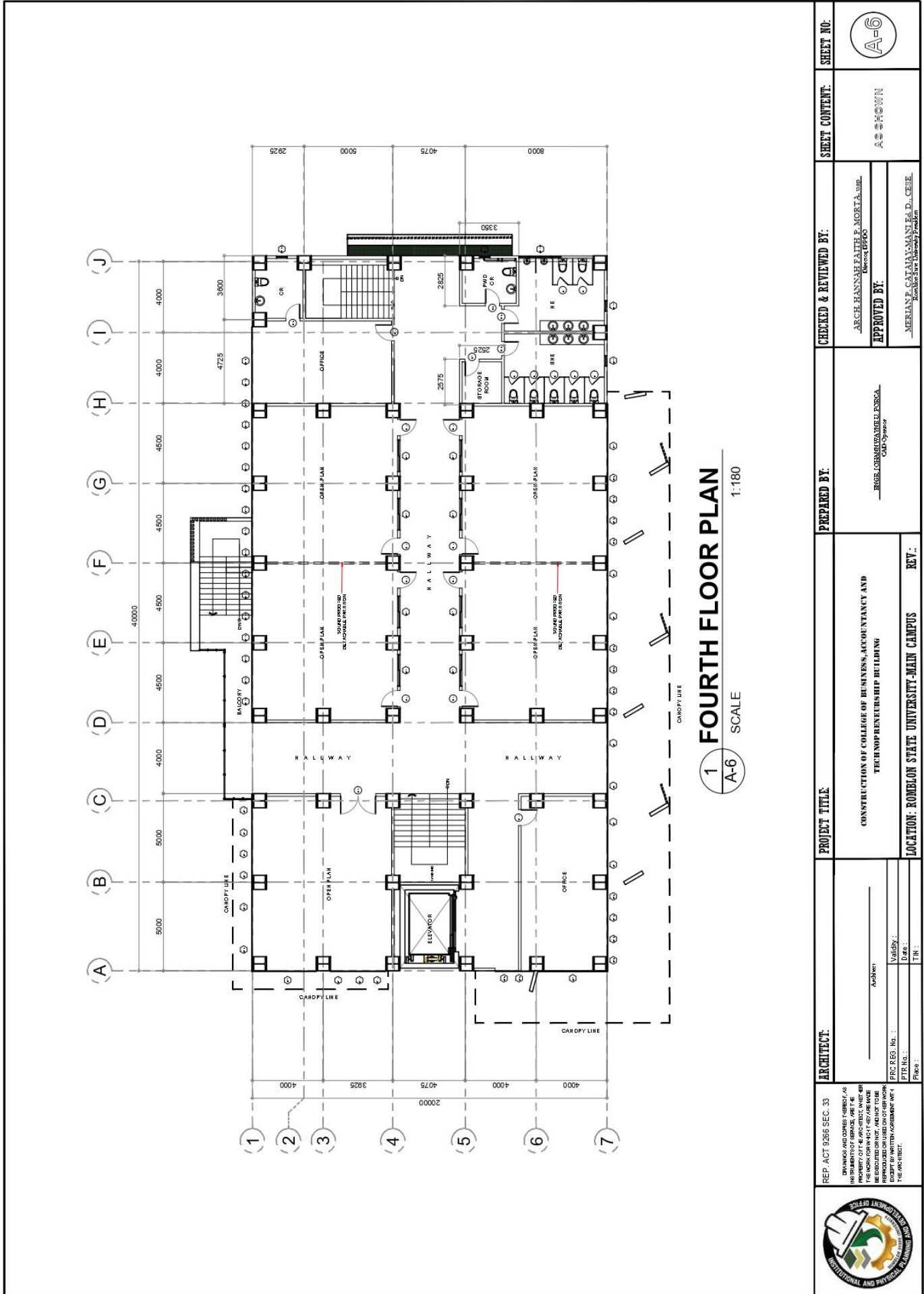

| | | | | | |
|---|--|--|--|-----------------------------------|--------------------------|
| ARCHITECT: REP. ACT 9266 SEC. 33 <small>DRAWINGS AND ORDERS THEREOF, AS INSTRUMENTS OF SERVICE, ARE THE PROPERTY OF THE ARCHITECT AND SHALL BE REPRODUCED OR NOT, AND NOT TO BE USED FOR ANY OTHER PROJECT WITHOUT THE WRITTEN CONSENT OF THE ARCHITECT.</small> | PROJECT TITLE: CONSTRUCTION OF COLLEGE OF BUSINESS, ACCOUNTANCY AND TECHNOPRENEURSHIP BUILDING | PREPARED BY: REGIE LOHARIZABELE FERRERA <small>Civil Engineer</small> | CHECKED & REVIEWED BY: ARCH. HANNAH FAITH F. MORTA, LUP. <small>Enrolled EPPRO</small> | SHEET CONTENT: AS SHOWN | SHEET NO.: A-6 |
| | LOCATION: ROMBLON STATE UNIVERSITY-MAIN CAMPUS | REV.: | APPROVED BY: MERIAN P. CATAHAN-MANI, Ed. D., CESE <small>Romblon State University President</small> | | |



ROMBLON STATE UNIVERSITY BIDS AND AWARDS COMMITTEE

Community Outreach Center, RSU-Main Campus, Liwanag, Odiongan, Romblon 5505
 Telephone: (042) 567-5952
 Email: bac@rsu.edu.ph
 Website: rsu.edu.ph



Management System
 ISO 9001:2015
 www.tuv.com
 ID 9000118803

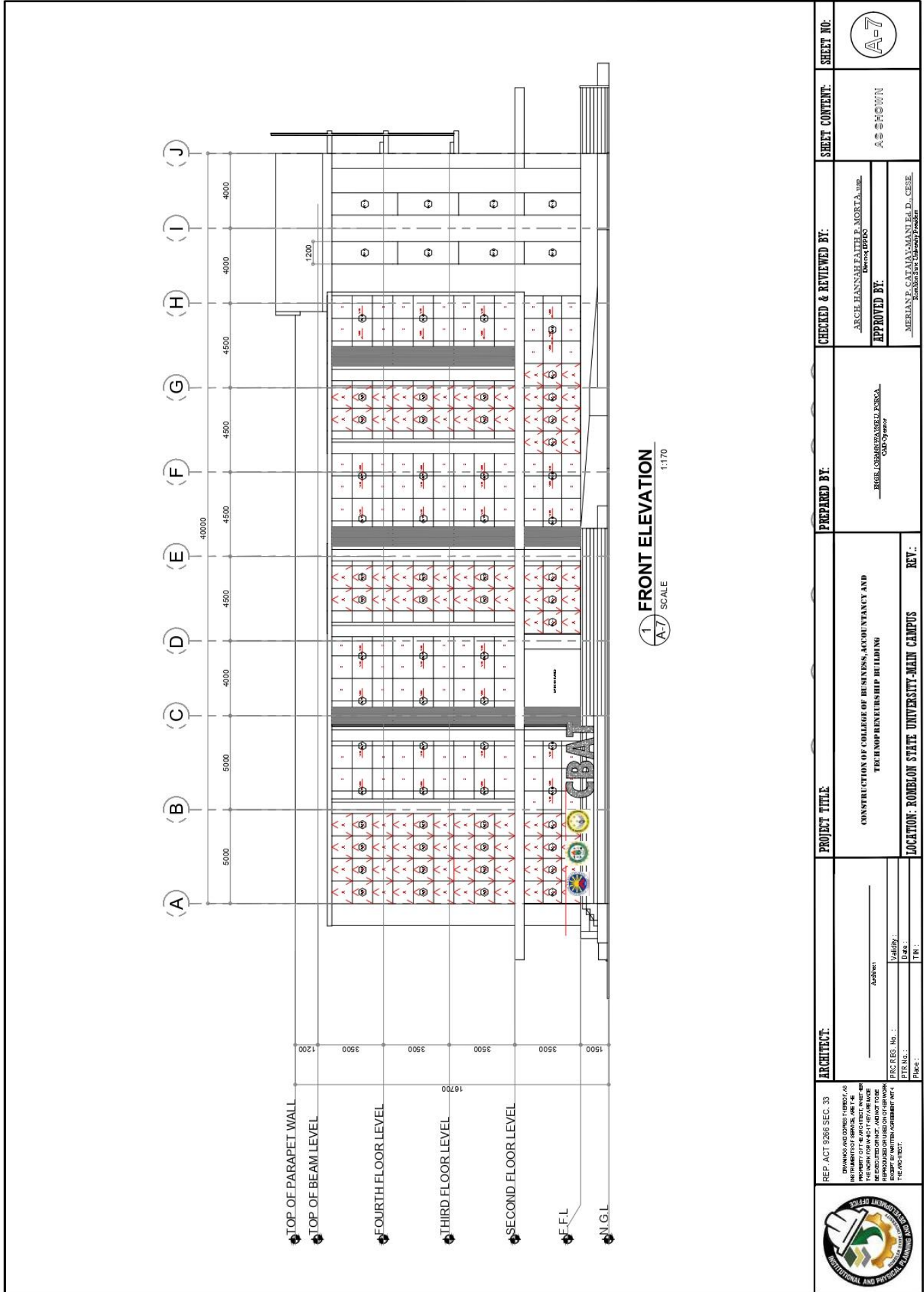

| | | | | | |
|--|--|--|--|---|-------------------|
| ARCHITECT: REP. ACT 9266 SEC. 33 IN WRITING AND SIGNED BY THE ARCHITECT, THE ARCHITECT'S SEAL OR SIGNATURE SHALL BE VALID FOR THE WORK. ANY REVISIONS OR MODIFICATIONS SHALL BE MADE BY THE ARCHITECT IN WRITING AND SIGNED BY THE ARCHITECT. | PROJECT TITLE: CONSTRUCTION OF COLLEGE OF BUSINESS, ACCOUNTANCY AND TECHNOPRENEURSHIP BUILDING | PREPARED BY: REGINA L. SIBALDE, PRC REG. NO. 104799 | CHECKED & REVIEWED BY: ARCH. HANNAH FAITH P. MORTA, LUP. License No. 104799 | SHEET CONTENT: AS SHOWN | SHEET NO.: A-7 |
| | ARCHITECT'S OFFICE: PRC REG. No. : PTR No. : Place : | LOCATION: ROMBLON STATE UNIVERSITY-MAIN CAMPUS | REV.: | APPROVED BY: MERLIAN P. CATAHANANI, E.D., C.E.S.E. Romblon State University President | |



ROMBLON STATE UNIVERSITY BIDS AND AWARDS COMMITTEE

Community Outreach Center, RSU-Main Campus, Liwanag, Odiongan, Romblon 5505
 Telephone: (042) 567-5952
 Email: bac@rsu.edu.ph
 Website: rsu.edu.ph



Management System
 ISO 9001:2015



www.tuv.com
 ID 9000018803

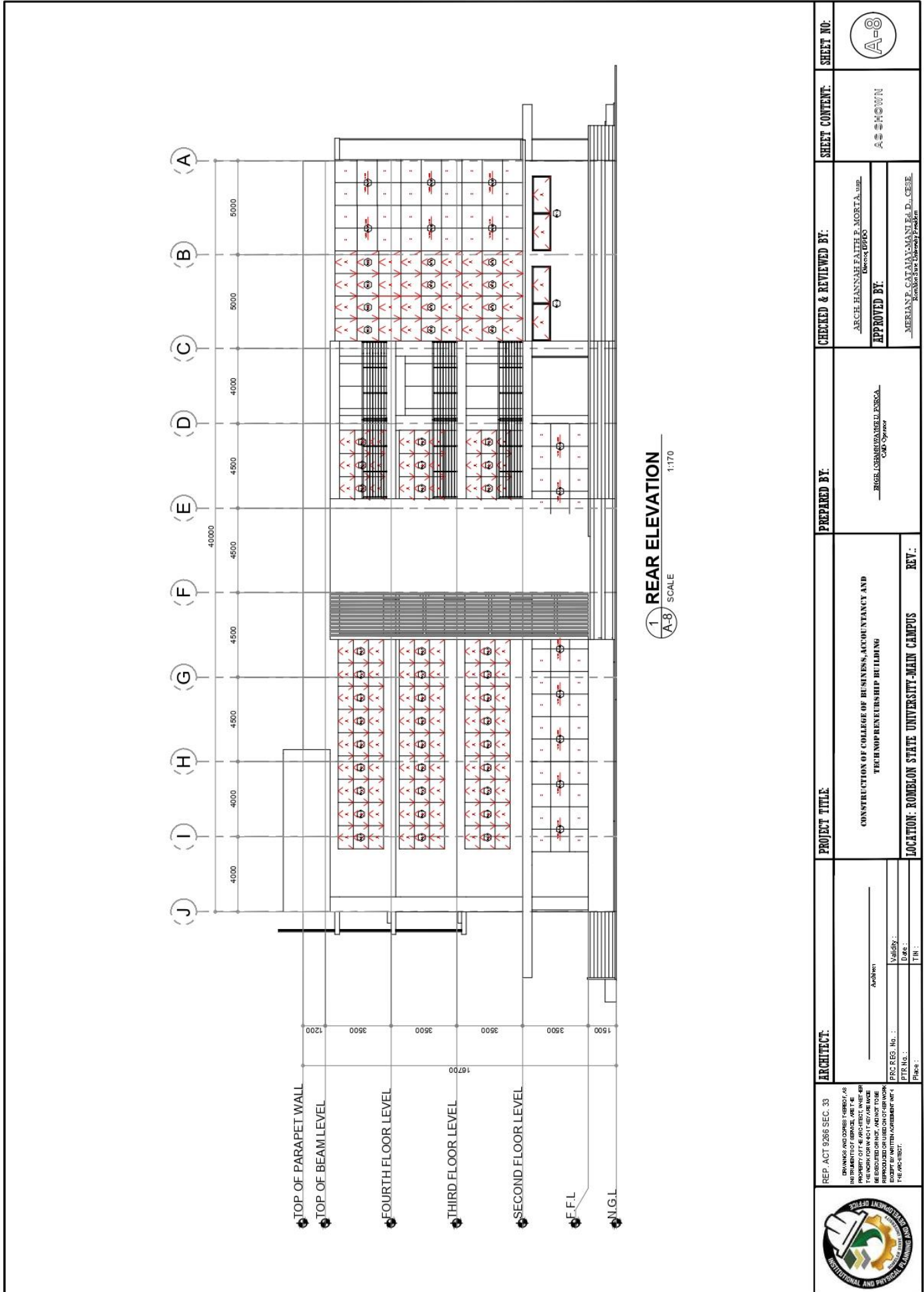

| | | | | | |
|--|--|--|--|--|---------------------------------------|
| <p>ARCHITECT:</p> <p>REP. ACT 9266 SEC. 33 <small>DRAWINGS AND OTHER INSTRUMENTS OF SERVICE ARE THE PROPERTY OF THE ARCHITECT. NO PART OF THE WORK OR IN ANY MANNER BE REPRODUCED OR NOT, AND NOT TO BE REPRODUCED OR TRANSMITTED IN ANY FORM OR BY ANY MEANS, ELECTRONIC OR MECHANICAL, INCLUDING PHOTOCOPYING, RECORDING, OR BY ANY INFORMATION STORAGE AND RETRIEVAL SYSTEM, WITHOUT THE WRITTEN PERMISSION OF THE ARCHITECT.</small></p> | <p>PROJECT TITLE:</p> <p>CONSTRUCTION OF COLLEGE OF BUSINESS, ACCOUNTANCY AND TECH AND PRE-ENGINEERING BUILDING</p> | <p>PREPARED BY:</p> <p>REGIE LORENZARDELO ENRICA <small>CAD Operator</small></p> | <p>CHECKED & REVIEWED BY:</p> <p>ARCH. HANNAH FAITH P. MORTA, AUP. <small>Director (BPECO)</small></p> | <p>SHEET CONTENT:</p> <p>AS SHOWN</p> | <p>SHEET NO.:</p> <p>A-8</p> |
| <p>ARCHITECT'S SIGNATURE: _____</p> <p>DATE: _____</p> <p>TIME: _____</p> | <p>ARCHITECT'S NAME: _____</p> <p>ADDRESS: _____</p> <p>PHONE NO.: _____</p> <p>FAX NO.: _____</p> <p>EMAIL: _____</p> | <p>DATE: _____</p> <p>TIME: _____</p> | <p>DATE: _____</p> <p>TIME: _____</p> | <p>DATE: _____</p> <p>TIME: _____</p> | <p>DATE: _____</p> <p>TIME: _____</p> |
| <p>LOCATION: ROMBLON STATE UNIVERSITY-MAIN CAMPUS</p> | | <p>REV.:</p> | | <p>REV.:</p> | |





ROMBLON STATE UNIVERSITY BIDS AND AWARDS COMMITTEE

Community Outreach Center, RSU-Main Campus, Liwanag, Odiongan, Romblon 5505
 Telephone: (042) 567-5952
 Email: bac@rsu.edu.ph
 Website: rsu.edu.ph



Management System
 ISO 9001:2015



www.tuv.com
 ID 9000018803

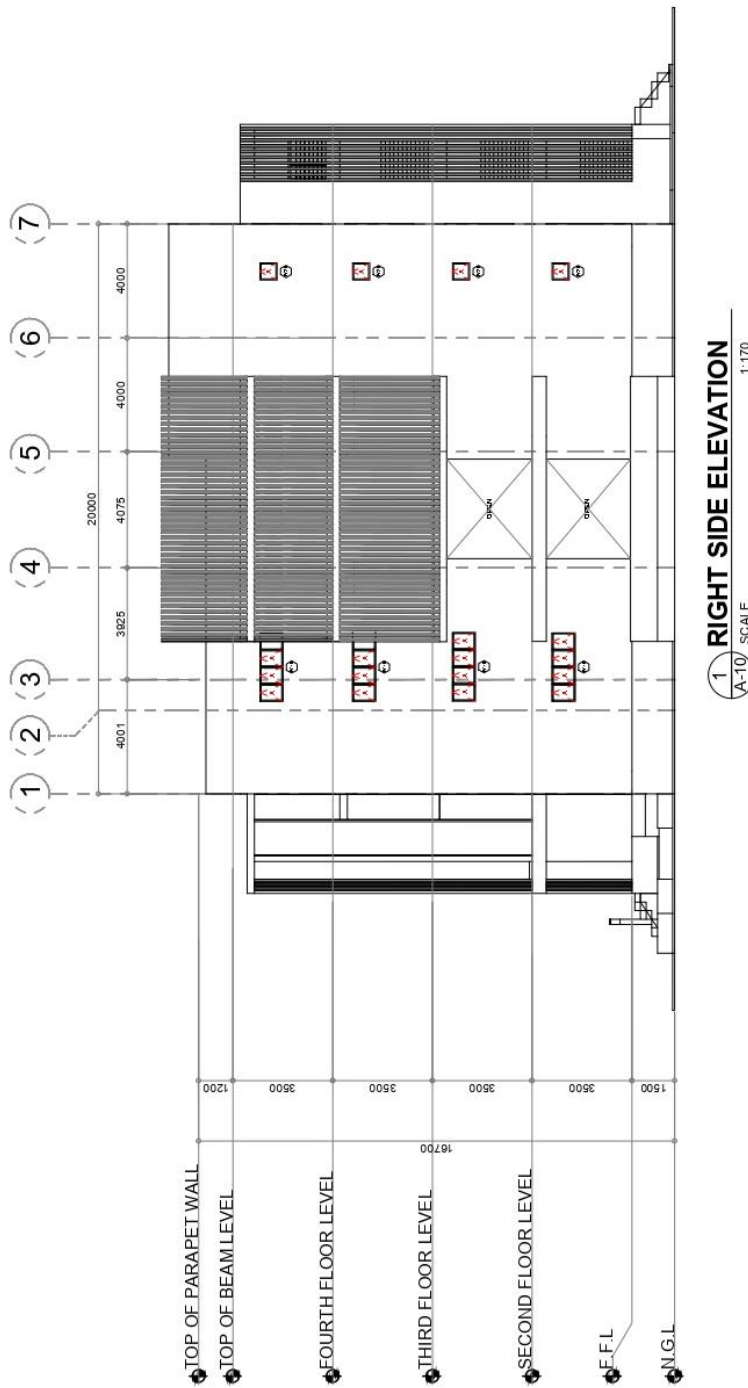

| | | | | | |
|--|--|---|---|-----------------------------------|--------------------------|
| ARCHITECT: CONSTRUCTION OF COLLEGE OF BUSINESS, ACCOUNTANCY AND ENTREPRENEURSHIP BUILDING LOCATION: ROMBLON STATE UNIVERSITY-MAIN CAMPUS | PROJECT TITLE: CONSTRUCTION OF COLLEGE OF BUSINESS, ACCOUNTANCY AND ENTREPRENEURSHIP BUILDING LOCATION: ROMBLON STATE UNIVERSITY-MAIN CAMPUS | PREPARED BY: ERIC LOREANZARABEL FERCA CAD Operator | CHECKED & REVIEWED BY: ARCH. HANNAH FAITH P. MORTA, UPD. Electric, EPECO APPROVED BY: MERIAN P. CATAAN, MANILA, D., CESE. Romblon State University President | SHEET CONTENT: AS SHOWN | SHEET NO.: A-9 |
| | | | | | |





ROMBLON STATE UNIVERSITY BIDS AND AWARDS COMMITTEE

Community Outreach Center, RSU-Main Campus, Liwanag, Odiongan, Romblon 5505
 Telephone: (042) 567-5952
 Email: bac@rsu.edu.ph
 Website: rsu.edu.ph



Management System
 ISO 9001:2015
 www.tuv.com
 ID 900018803

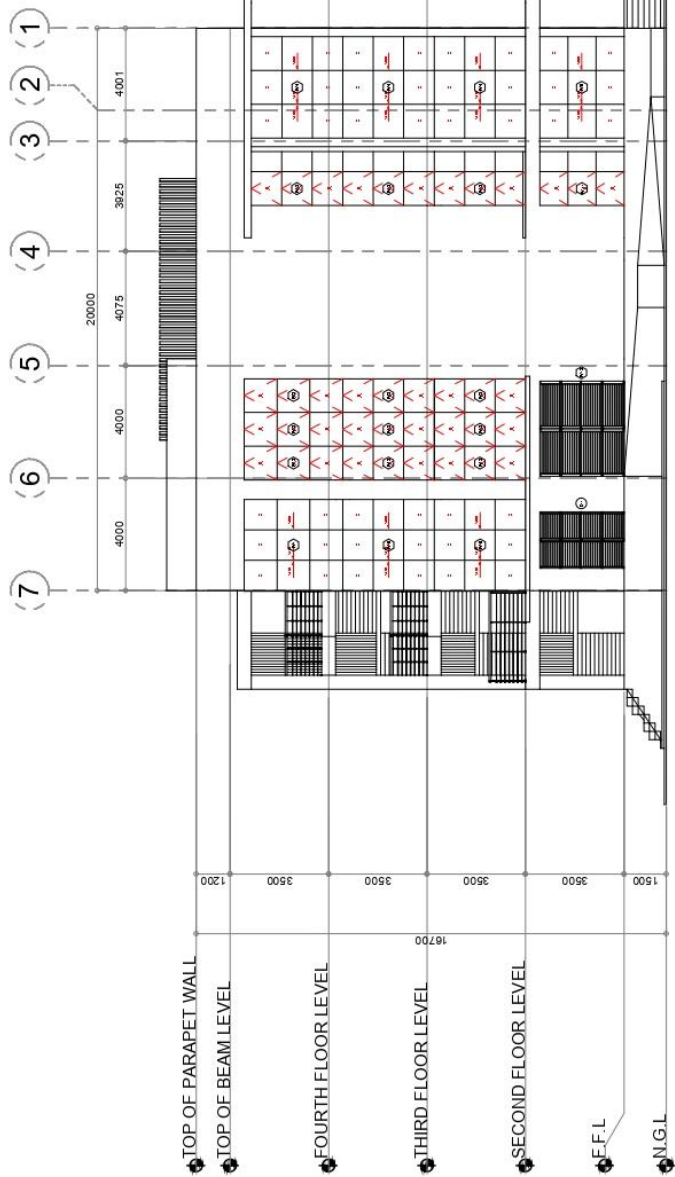

1 LEFT SIDE ELEVATION
 A-9 SCALE 1:170

| | | | | | |
|---|--|--|---|-----------------------------------|---------------------------|
| ARCHITECT: REP. ACT 9266 SEC. 33 <small>DRAWINGS AND NOTES THEREOF, OR INSTRUMENTS OF SERVICE, ARE THE PROPERTY OF THE ARCHITECT AND SHALL BE RETURNED TO HIM OR HER UPON THE COMPLETION OF THE WORK FOR WHICH THEY WERE MADE. THEY ARE NOT TO BE REPRODUCED OR COPIED IN ANY MANNER WITHOUT THE WRITTEN CONSENT OF THE ARCHITECT.</small> | PROJECT TITLE: CONSTRUCTION OF COLLEGE OF BUSINESS, ACCOUNTANCY AND TECHNO-RENEURSHIP BUILDING | PREPARED BY: ERIC LORENZARIBEL ESCOBAR CAD Operator | CHECKED & REVIEWED BY: ARCH. HANNAH FAITH P. MORTA, AUP. Director BAC | SHEET CONTENT: AS SHOWN | SHEET NO.: A-10 |
| | LOCATION: ROMBLON STATE UNIVERSITY-MAIN CAMPUS | REV.: | APPROVED BY: MERIAN P. CATAY-MANUEL, E.D., CEE. Romblon State University President | | |



ROMBLON STATE UNIVERSITY BIDS AND AWARDS COMMITTEE

Community Outreach Center, RSU-Main Campus, Liwanag, Odiongan, Romblon 5505
Telephone: (042) 567-5952
Email: bac@rsu.edu.ph
Website: rsu.edu.ph



Management System
ISO 9001:2015



www.tuv.com
ID 9000018803

| ARCHITECT: | | PROJECT TITLE: | | PREPARED BY: | | CHECKED & REVIEWED BY: | | SHEET CONTENT: | | SHEET NO.: | |
|--|--|--|--|--|--|--|--|--|--|--|--|
| REP. ACT 9266 SEC. 33 FINANCIAL AND OTHER SERVICES, AS INSTRUMENTS OF SERVICE, FOR THE PROPERTY OF THE ARCHITECT, WHETHER THE WORK FOR OR NOT BE FULFILLED BY THE ARCHITECT, SHALL BE REPRODUCED OR USED IN ANY MANNER EXCEPT BY WRITTEN AGREEMENT WITH THE ARCHITECT. | | CONSTRUCTION OF COLLEGE OF BUSINESS, ACCOUNTANCY AND TECHNOPREVENTIVE BUILDING | | ARCH. HANNAH FAITH S. MORA, UBP, ROMBLON LITPO | | ARCH. HANNAH FAITH S. MORA, UBP, ROMBLON LITPO | | AS SHOWN | | A-11 | |
| ARCHITECT: Name: _____ Address: _____ Validity: _____ Date: _____ TIN: _____ | | LOCATION: ROMBLON STATE UNIVERSITY-MAIN CAMPUS | | REV.: | | APPROVED BY: _____ MEEHAN S. CATALAN, M.A., Ed. D., CESE Romblon State University President | | SCALE: 1:80 | | TITLE: SCHEDULE OF WINDOWS | |
| TAG NO.: _____ DESCRIPTION: FRAMELESS CENTER SLIDING TINTED WINDOW WITH 6MM CLEAR TINTED GLASS TRANSLATION AND 100MM SLIP ON TINTED GLASS SILL | TAG NO.: _____ DESCRIPTION: FRAMELESS CENTER SLIDING TINTED WINDOW WITH 6MM CLEAR TINTED GLASS TRANSLATION AND 100MM SLIP ON TINTED GLASS SILL | TAG NO.: _____ DESCRIPTION: FRAMELESS CENTER SLIDING TINTED WINDOW WITH 6MM CLEAR TINTED GLASS TRANSLATION AND 100MM SLIP ON TINTED GLASS SILL | TAG NO.: _____ DESCRIPTION: FRAMELESS CENTER SLIDING TINTED WINDOW WITH 6MM CLEAR TINTED GLASS TRANSLATION AND 100MM SLIP ON TINTED GLASS SILL | TAG NO.: _____ DESCRIPTION: FRAMELESS CENTER SLIDING TINTED WINDOW WITH 6MM CLEAR TINTED GLASS TRANSLATION AND 100MM SLIP ON TINTED GLASS SILL | TAG NO.: _____ DESCRIPTION: FRAMELESS CENTER SLIDING TINTED WINDOW WITH 6MM CLEAR TINTED GLASS TRANSLATION AND 100MM SLIP ON TINTED GLASS SILL | TAG NO.: _____ DESCRIPTION: FRAMELESS CENTER SLIDING TINTED WINDOW WITH 6MM CLEAR TINTED GLASS TRANSLATION AND 100MM SLIP ON TINTED GLASS SILL | TAG NO.: _____ DESCRIPTION: FRAMELESS CENTER SLIDING TINTED WINDOW WITH 6MM CLEAR TINTED GLASS TRANSLATION AND 100MM SLIP ON TINTED GLASS SILL | TAG NO.: _____ DESCRIPTION: FRAMELESS CENTER SLIDING TINTED WINDOW WITH 6MM CLEAR TINTED GLASS TRANSLATION AND 100MM SLIP ON TINTED GLASS SILL | TAG NO.: _____ DESCRIPTION: FRAMELESS CENTER SLIDING TINTED WINDOW WITH 6MM CLEAR TINTED GLASS TRANSLATION AND 100MM SLIP ON TINTED GLASS SILL | TAG NO.: _____ DESCRIPTION: FRAMELESS CENTER SLIDING TINTED WINDOW WITH 6MM CLEAR TINTED GLASS TRANSLATION AND 100MM SLIP ON TINTED GLASS SILL | TAG NO.: _____ DESCRIPTION: FRAMELESS CENTER SLIDING TINTED WINDOW WITH 6MM CLEAR TINTED GLASS TRANSLATION AND 100MM SLIP ON TINTED GLASS SILL |



ROMBLON STATE UNIVERSITY BIDS AND AWARDS COMMITTEE

Community Outreach Center, RSU-Main Campus, Liwanag, Odiongan, Romblon 5505
 Telephone: (042) 567-5952
 Email: bac@rsu.edu.ph
 Website: rsu.edu.ph



Management System
 ISO 9001:2015



www.tuv.com
 ID 9000018803

| ARCHITECT: | PROJECT TITLE | PREPARED BY: | CHECKED & REVIEWED BY: | SHEET CONTENT: | SHEET NO.: |
|---|--|--|--|----------------|------------|
| REP. ACT 9266 SEC. 33 DRAWINGS AND OTHER TURBOID AS INSTRUMENTS OF SERVICE, WHETHER PROPERTY OF THE ARCHITECT, WHETHER OR NOT THE ARCHITECT HAS BEEN REPRODUCED OR USED ON OTHER WORK, WITHOUT THE WRITTEN AGREEMENT WITH THE ARCHITECT. | CONSTRUCTION OF COLLEGE OF BUSINESS, ACCOUNTANCY AND TECHNOLOGY BUILDING | ERIGEL GONZALES ARELLANO CAD Operator | ARCH. HANNAH FAITH B. MORTA, LUP Licensed Architect | AS SHOWN | A-12 |
| INSTITUTIONAL AND PHYSICAL PLANNING AND DEVELOPMENT OFFICE | LOCATION: ROMBLON STATE UNIVERSITY-MAIN CAMPUS | REV.: | REV.: | REV.: | REV.: |

| 1 SCHEDULE OF WINDOWS | | 1:80 SCALE | |
|---|---|---|---|
| <p>Tag No: W-01 Description: 1200 THICK GLASS WINDOW WITH 1200 THICK ALUMINUM FRAMES</p> | <p>Tag No: W-02 Description: 1800 THICK GLASS WINDOW WITH 1800 THICK ALUMINUM FRAMES</p> | <p>Tag No: W-03 Description: 4000 THICK GLASS WINDOW WITH 4000 THICK ALUMINUM FRAMES</p> | <p>Tag No: W-04 Description: 2400 THICK GLASS WINDOW WITH 2400 THICK ALUMINUM FRAMES</p> |
| <p>Tag No: W-05 Description: 3000 THICK GLASS WINDOW WITH 3000 THICK ALUMINUM FRAMES</p> | <p>Tag No: W-06 Description: 2100 THICK GLASS WINDOW WITH 2100 THICK ALUMINUM FRAMES</p> | <p>Tag No: W-07 Description: 2100 THICK GLASS WINDOW WITH 2100 THICK ALUMINUM FRAMES</p> | <p>Tag No: W-08 Description: 2100 THICK GLASS WINDOW WITH 2100 THICK ALUMINUM FRAMES</p> |

| 2 SCHEDULE OF DOORS | | 1:80 SCALE | |
|---|---|---|---|
| <p>Tag No: D-01 Description: 3000 THICK GLASS DOOR WITH 3000 THICK ALUMINUM FRAMES</p> | <p>Tag No: D-02 Description: 2100 THICK GLASS DOOR WITH 2100 THICK ALUMINUM FRAMES</p> | <p>Tag No: D-03 Description: 2100 THICK GLASS DOOR WITH 2100 THICK ALUMINUM FRAMES</p> | <p>Tag No: D-04 Description: 2100 THICK GLASS DOOR WITH 2100 THICK ALUMINUM FRAMES</p> |



ROMBLON STATE UNIVERSITY BIDS AND AWARDS COMMITTEE

Community Outreach Center, RSU-Main Campus, Liwanag, Odiongan, Romblon 5505
 Telephone: (042) 567-5952
 Email: bac@rsu.edu.ph
 Website: rsu.edu.ph



Management System
 ISO 9001:2015
 www.tuv.com
 ID 9000018803

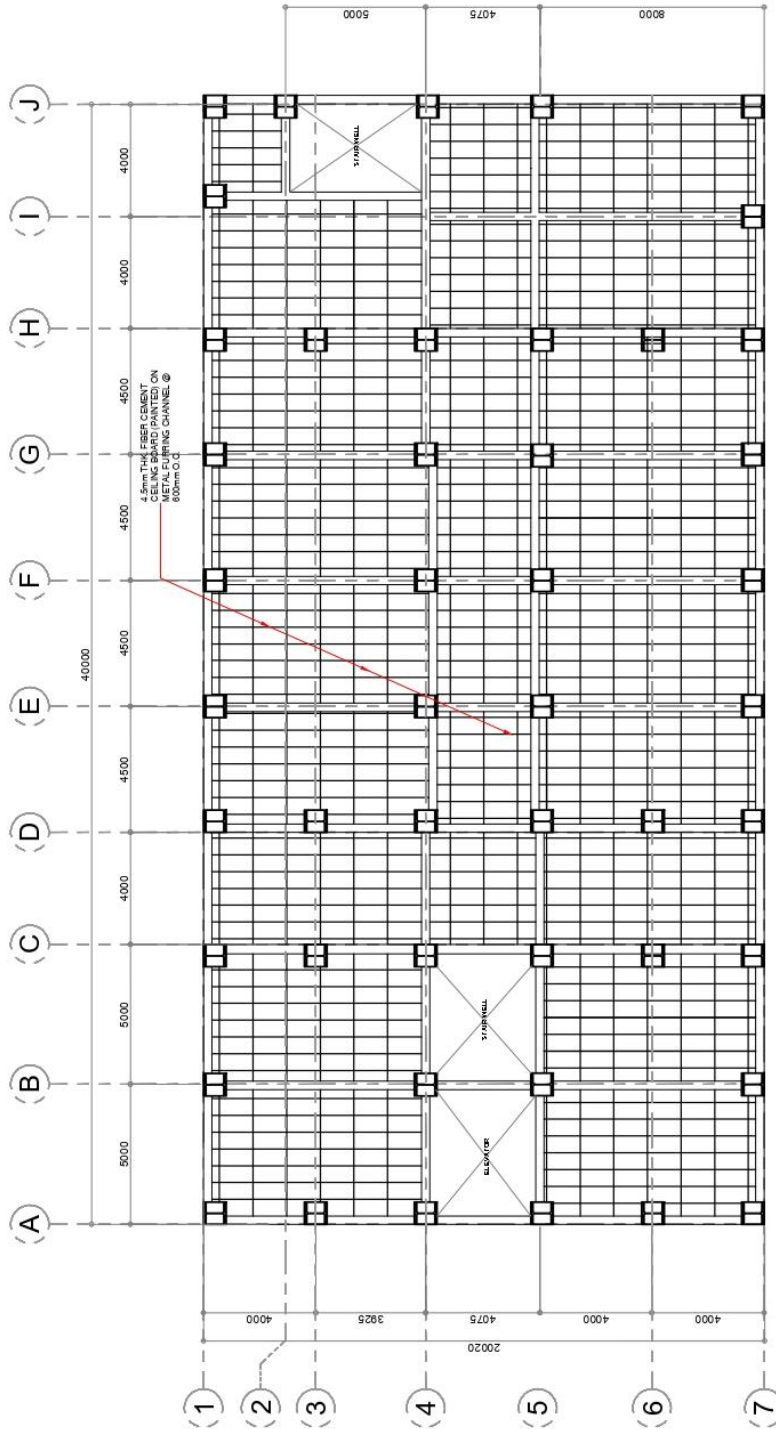

(GROUND TO FOURTH FLOOR)
1
TYPICAL CEILING PLAN
 A-13 SCALE 1:170

| | | | | | |
|---|---|---|---|----------------------------|--------------------|
| ARCHITECT: REP. ACT 9266 SEC. 33 DRAWINGS AND/OR REVISED DRAWINGS ARE THE PROPERTY OF THE ARCHITECT. ANY REUSE OF THE DRAWINGS FOR ANY OTHER PROJECT WITHOUT THE WRITTEN CONSENT OF THE ARCHITECT IS PROHIBITED. ARCHITECT: _____ PTR. REG. NO.: _____ PTR. No.: _____ Place: _____ | PROJECT TITLE: CONSTRUCTION OF COLLEGE OF BUSINESS, ACCOUNTANCY AND TECHNO-ENTREPRENEURSHIP BUILDING | PREPARED BY: ERIGEL USORASOZABIEL ESRA CAD Operator | CHECKED & REVIEWED BY: ARCH. HANNAH EATH P. MORTA, JR. Licensed Engineer APPROVED BY: MERIANE CALAWANAN, Ed. D., CESE Romblon State University President | SHEET CONTENT: AS SHOWN | SHEET NO.: A-13 |
| | LOCATION: ROMBLON STATE UNIVERSITY-MAIN CAMPUS | REV.: | | | |





ROMBLON STATE UNIVERSITY BIDS AND AWARDS COMMITTEE

Community Outreach Center, RSU-Main Campus, Liwanag, Odiongan, Romblon 5505
 Telephone: (042) 567-5952
 Email: bac@rsu.edu.ph
 Website: rsu.edu.ph



Management System
 ISO 9001:2015



www.tuv.com
 ID 900018803

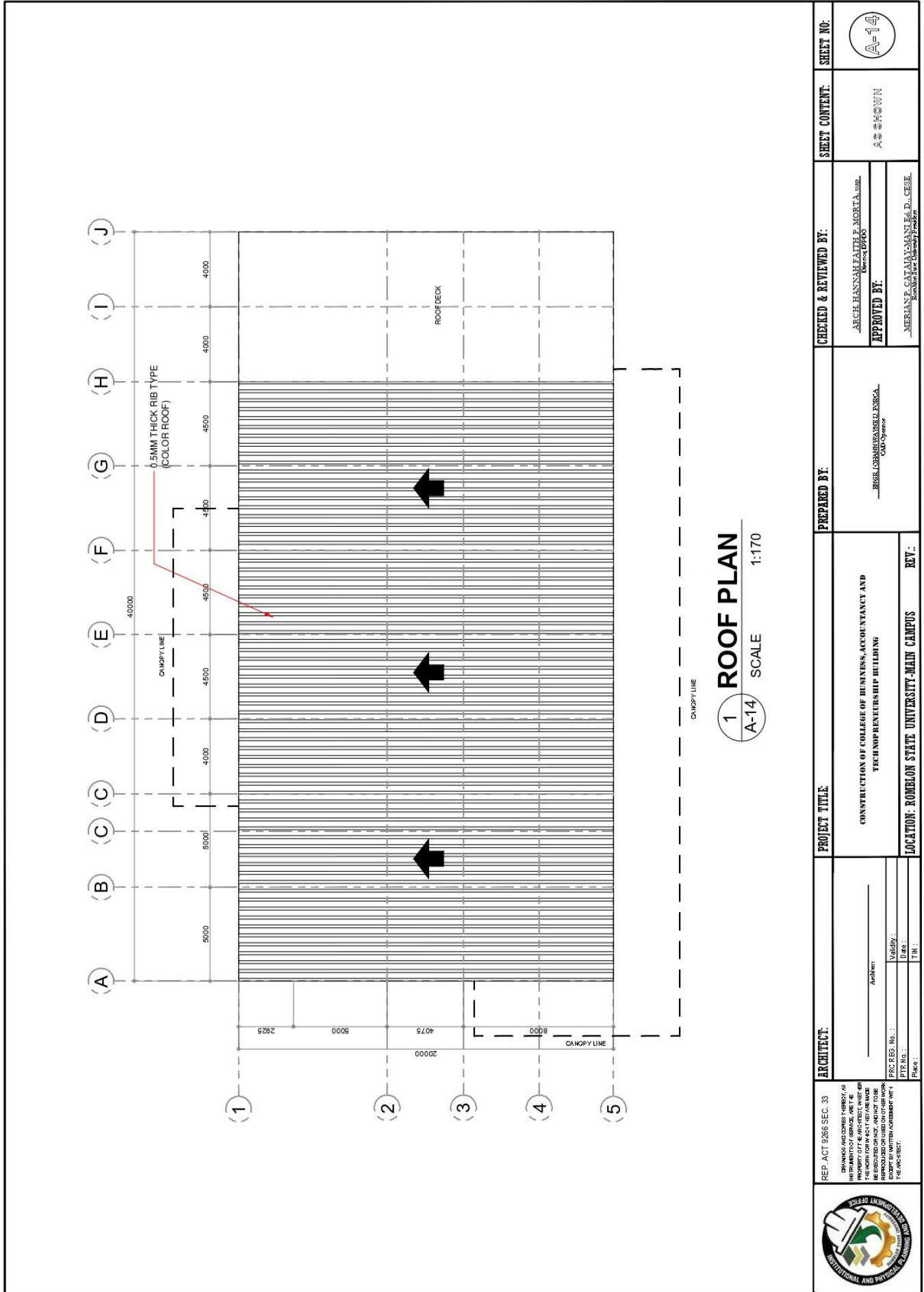



ROMBLON STATE UNIVERSITY BIDS AND AWARDS COMMITTEE

Community Outreach Center, RSU-Main Campus, Liwanag, Odiongan, Romblon 5505
Telephone: (042) 567-5952
Email: bac@rsu.edu.ph
Website: rsu.edu.ph



Management System
ISO 9001:2015
www.tuv.com
ID 900018803



TO

| | | |
|---|--|---|
| REPUBLIC OF THE PHILIPPINES DEPARTMENT OF PUBLIC WORKS AND HIGHWAYS OFFICE OF THE BLDG. OFFICIAL APPROVED BY: _____ LAND USE AND SOUNDING LINE AND GRADE ARCHITECTURAL STRUCTURAL SANITARY ELECTRICAL MECHANICAL |  <p style="font-size: 2em; font-weight: bold; margin: 20px 0;">1 A-1</p> <p style="font-size: 1.5em; font-weight: bold; margin: 0 0 0 20px;">PERSPECTIVE</p> <p style="margin: 0 0 0 20px;">SCALE _____ NTS</p> | SHEET NO.: A-1 SHEET CONTENT: AS SHOWN |
| CHECKED & REVIEWED BY: <u>ARCH. HANNAHELENE P. MORTA, LUP.</u> APPROVED BY: <u>MERIAN P. CATALAN-MAÑANI, L.D., CESE.</u> <small>Komblon State University President</small> | | CADD BY: <u>ENGR. USHERMANUEL PERERA</u> <small>CAD Operator</small> |
| PROJECT TITLE: CONSTRUCTION OF COLLEGE OF BUSINESS, ACCOUNTANCY AND TECHNOPRENEURSHIP BUILDING | | REVISIONS AND NOTES IN THIS DRAWING ARE THE PROPERTY OF THE ARCHITECT, AND IF REPRODUCED OR USED IN ANY WORK, WITHOUT THE WRITTEN AGREEMENT OF THE ARCHITECT. |
| ARCHITECT: FTR No. : _____ Date : _____ Place : _____ | ARCHITECT: FTR No. : _____ Date : _____ Place : _____ | LOCATION: ROMBLON STATE UNIVERSITY-MAIN CAMPUS REV. : _____ |



ROMBLON STATE UNIVERSITY BIDS AND AWARDS COMMITTEE

Community Outreach Center, RSU-Main Campus, Liwanag, Odiongan, Romblon 5505
 Telephone: (042) 567-5952
 Email: bac@rsu.edu.ph
 Website: rsu.edu.ph



Management System
 ISO 9001:2015
 www.tuv.com
 ID 9000018803



2 LOCATION PLAN
 SCALE A-2 NTS



3 SITE DEVELOPMENT PLAN
 SCALE A-2 NTS

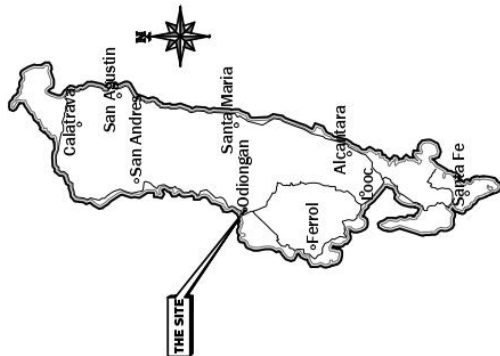

1 VICINITY MAP
 SCALE A-2 NTS

| | | | | | |
|---|---|---|---------------------------------------|------------------------------|--|
| ARCHITECT: REP. ACT 9266 SEC. 33 <small>DESIGNS AND DRAWINGS THEREOF, AS WELL AS THE PREPARED BY THE ARCHITECT, SHALL BE THE PROPERTY OF THE ARCHITECT, AND HE OR SHE SHALL BE ENTITLED TO REPRODUCE THEM IN WHOLE OR IN PART, AND NOT TO USE THEM FOR ANY OTHER PROJECT, WITHOUT THE WRITTEN AUTHORIZATION OF THE ARCHITECT.</small> | PROJECT TITLE: CONSTRUCTION OF COLLEGE OF BUSINESS, ACCOUNTANCY AND TECHNO-REVENUE BUILDING | CHECKED & REVIEWED BY: ARCH. HANNAH FAITH P. MOSTA, JR. <small>Chief Designer</small> | SHEET CONTENT: AS SHOWN | SHEET NO.: A-2 | |
| | CADD BY: ENGR. USHERMANUEL ENRICA <small>Chief Designer</small> | APPROVED BY: MERIAN P. CALAPAN, M.A., Ed. D., CESE <small>President, Romblon State University</small> | | | |
| ARCHITECT: Name: _____ Address: _____ City: _____ State: _____ Country: _____ PRC REG. No.: _____ Date: _____ P.E. No.: _____ Title: _____ | LOCATION: ROMBLON STATE UNIVERSITY-MAIN CAMPUS | REV.: | | | |



ROMBLON STATE UNIVERSITY BIDS AND AWARDS COMMITTEE

Community Outreach Center, RSU-Main Campus, Liwanag, Odiongan, Romblon 5505
 Telephone: (042) 567-5952
 Email: bac@rsu.edu.ph
 Website: rsu.edu.ph



Management System
 ISO 9001:2015



www.tuv.com
 ID 9000018803

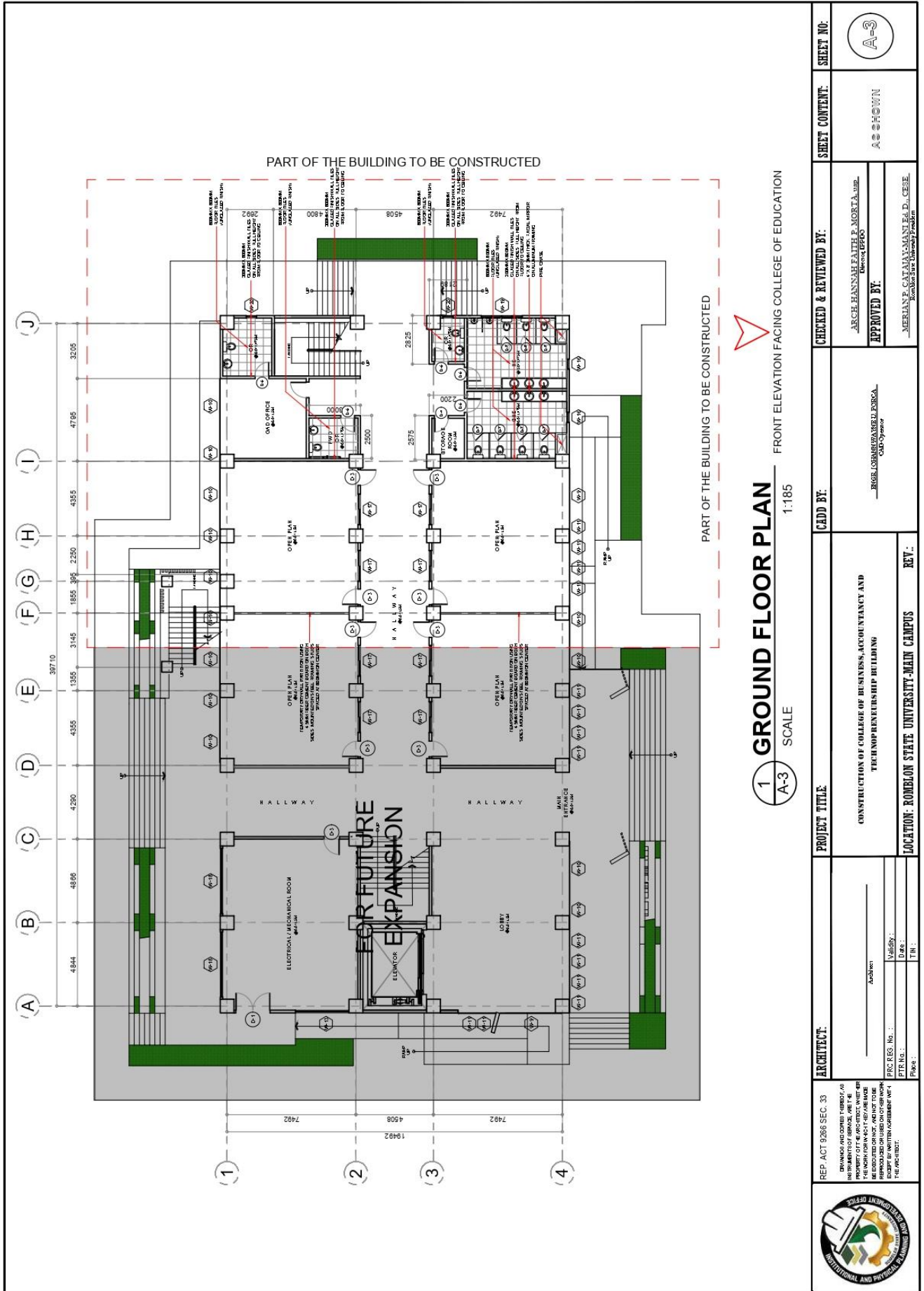

1 **GROUND FLOOR PLAN** SCALE 1:185
 FRONT ELEVATION FACING COLLEGE OF EDUCATION

| | | | | | |
|--|---|--|---|-----------------------------------|--------------------------|
| ARCHITECT: REP. ACT 9266 SEC. 33 CONTRACTOR'S RESPONSIBILITY PROPERTY OF THE ARCHITECT, WHOSE USE IS LIMITED TO THE PROJECT AND REPRODUCTION OR USE FOR OTHER PURPOSES WITHOUT THE ARCHITECT'S WRITTEN PERMISSION IS PROHIBITED. | PROJECT TITLE: CONSTRUCTION OF COLLEGE OF BUSINESS, ACCOUNTANCY AND TECHNOPRENEURSHIP BUILDING | CADD BY: ERIC G. GABRIEL/ARIEL ESCOBAR 04/25/2024 | CHECKED & REVIEWED BY: ARCEL HANNAH FAYTE E. MORALES 04/25/2024 | SHEET CONTENT: AS SHOWN | SHEET NO.: A-3 |
| | LOCATION: ROMBLON STATE UNIVERSITY-MAIN CAMPUS | REV.: | APPROVED BY: MERLAN F. CATAJAN-MANANI, Ed. D., CESE Romblon State University President | | |



ROMBLON STATE UNIVERSITY BIDS AND AWARDS COMMITTEE

Community Outreach Center, RSU-Main Campus, Liwanag, Odiongan, Romblon 5505
 Telephone: (042) 567-5952
 Email: bac@rsu.edu.ph
 Website: rsu.edu.ph



Management System
 ISO 9001:2015



www.tuv.com
 ID 9000018803

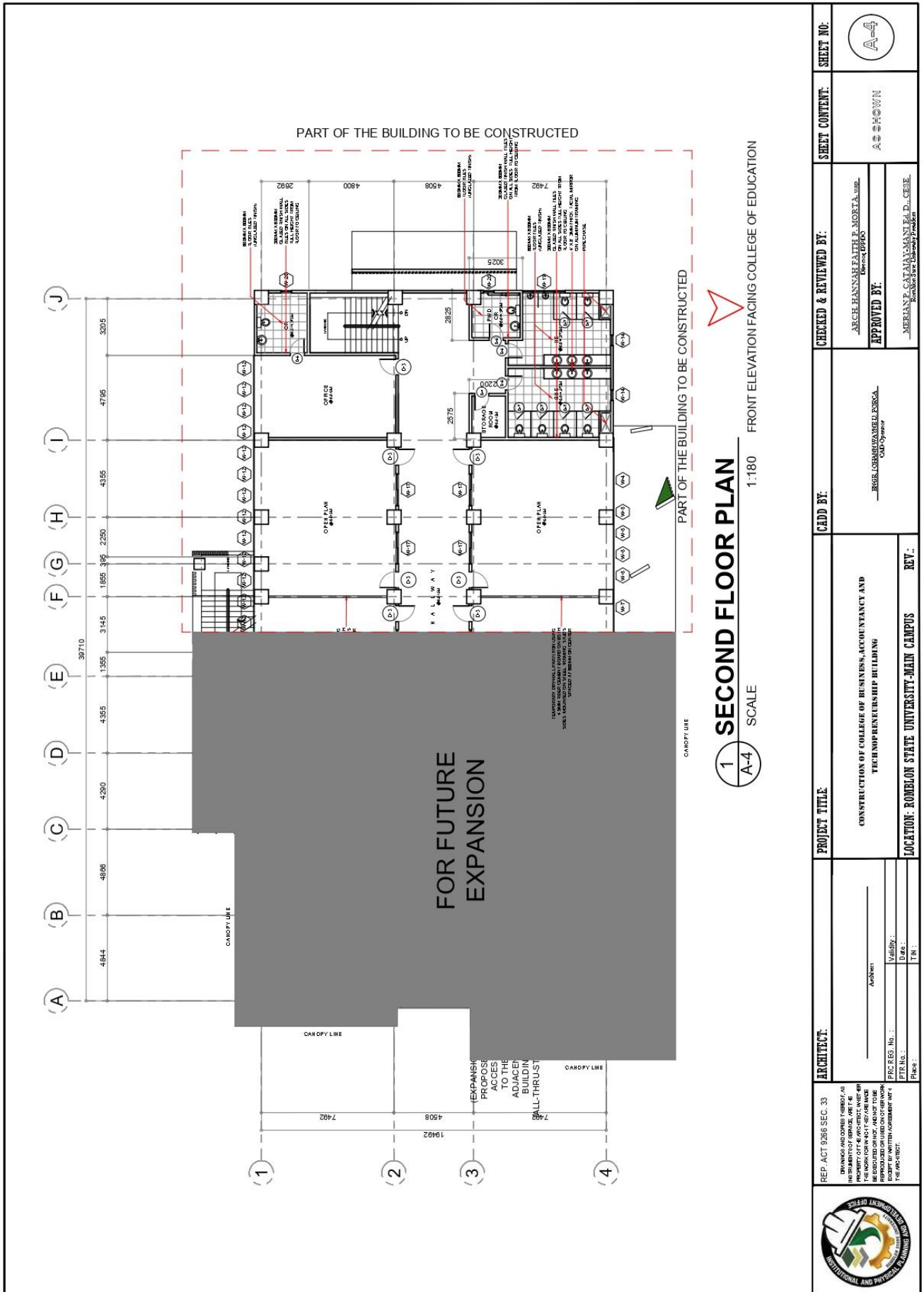

1
A-4
SECOND FLOOR PLAN
 SCALE 1:180
 FRONT ELEVATION FACING COLLEGE OF EDUCATION

| | | | | | |
|--|--|--|--|-----------------------------------|--------------------------|
| ARCHITECT: REP. ACT 9266 SEC. 33 <small>DESIGNS AND DORES HERETO, AS INSTRUMENT OF SERVICE, ARE THE PROPERTY OF THE ARCHITECT AND SHALL BE USED ONLY FOR THE PROJECT AND NOT TO BE REPRODUCED OR TRANSMITTED IN ANY FORM OR BY ANY MEANS, ELECTRONIC OR MECHANICAL, WITHOUT WRITTEN AGREEMENT WITH THE ARCHITECT.</small> | PROJECT TITLE CONSTRUCTION OF COLLEGE OF BUSINESS, ACCOUNTANCY AND TECHNOENTREPRENEURSHIP BUILDING | CADD BY: ENGR. LORNA MARQUELLE FORERA <small>Chief Designer</small> | CHECKED & REVIEWED BY: ARCH. HANNAH FAITH P. MORTA, JR. <small>Executive Engineer</small> | SHEET CONTENT: AS SHOWN | SHEET NO.: A-4 |
| | LOCATION: ROMBLON STATE UNIVERSITY-MAIN CAMPUS | REV.: | APPROVED BY: MERRIANE C. SUTANAN, ENCLD., CESE <small>Executive Engineer</small> | | |



ROMBLON STATE UNIVERSITY BIDS AND AWARDS COMMITTEE

Community Outreach Center, RSU-Main Campus, Liwanag, Odiongan, Romblon 5505
 Telephone: (042) 567-5952
 Email: bac@rsu.edu.ph
 Website: rsu.edu.ph



Management System
 ISO 9001:2015



www.tuv.com
 ID 9000018803

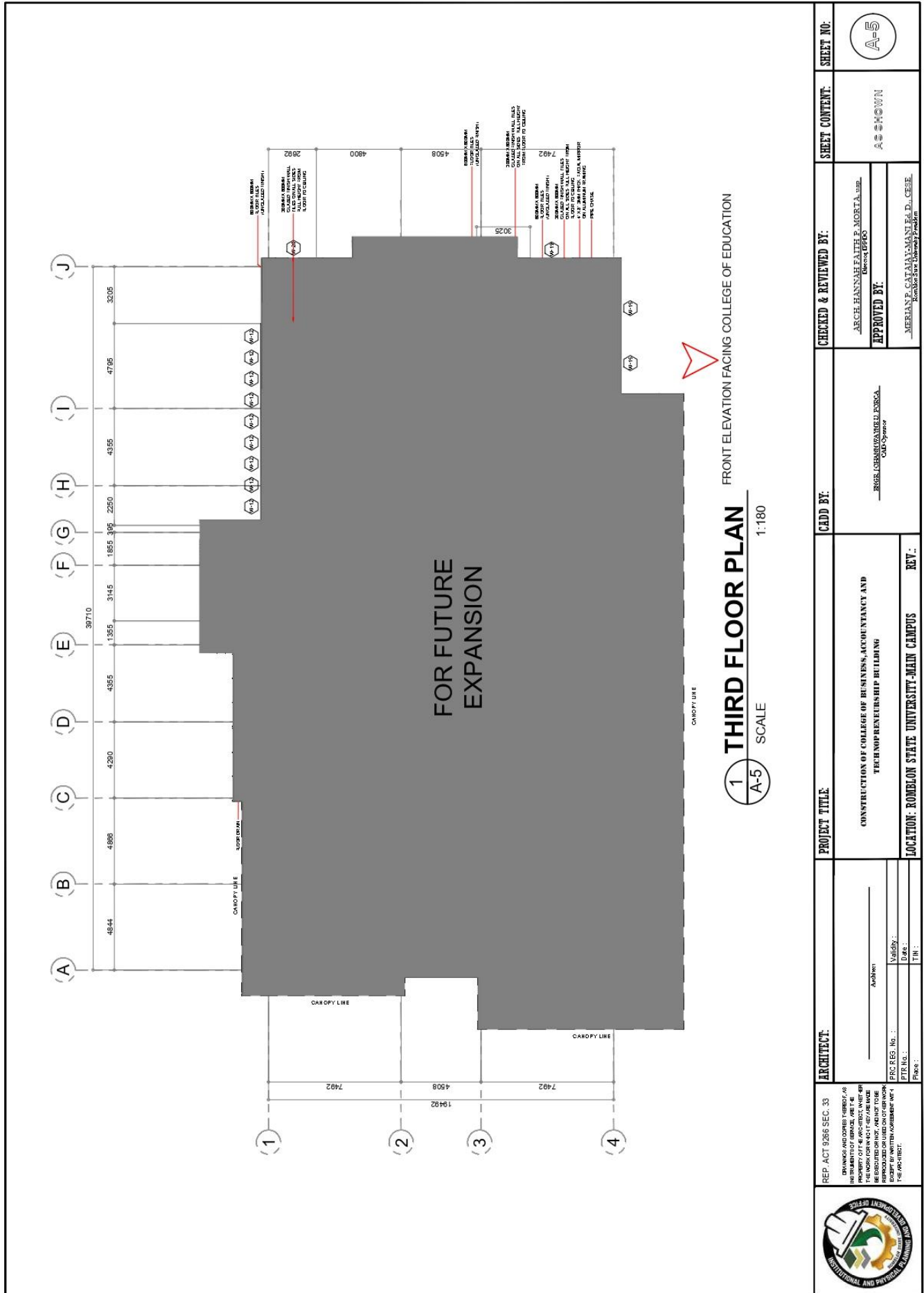



ROMBLON STATE UNIVERSITY BIDS AND AWARDS COMMITTEE

Community Outreach Center, RSU-Main Campus, Liwanag, Odiongan, Romblon 5505
 Telephone: (042) 567-5952
 Email: bac@rsu.edu.ph
 Website: rsu.edu.ph



Management System
 ISO 9001:2015
 www.tuv.com
 ID 9000018803

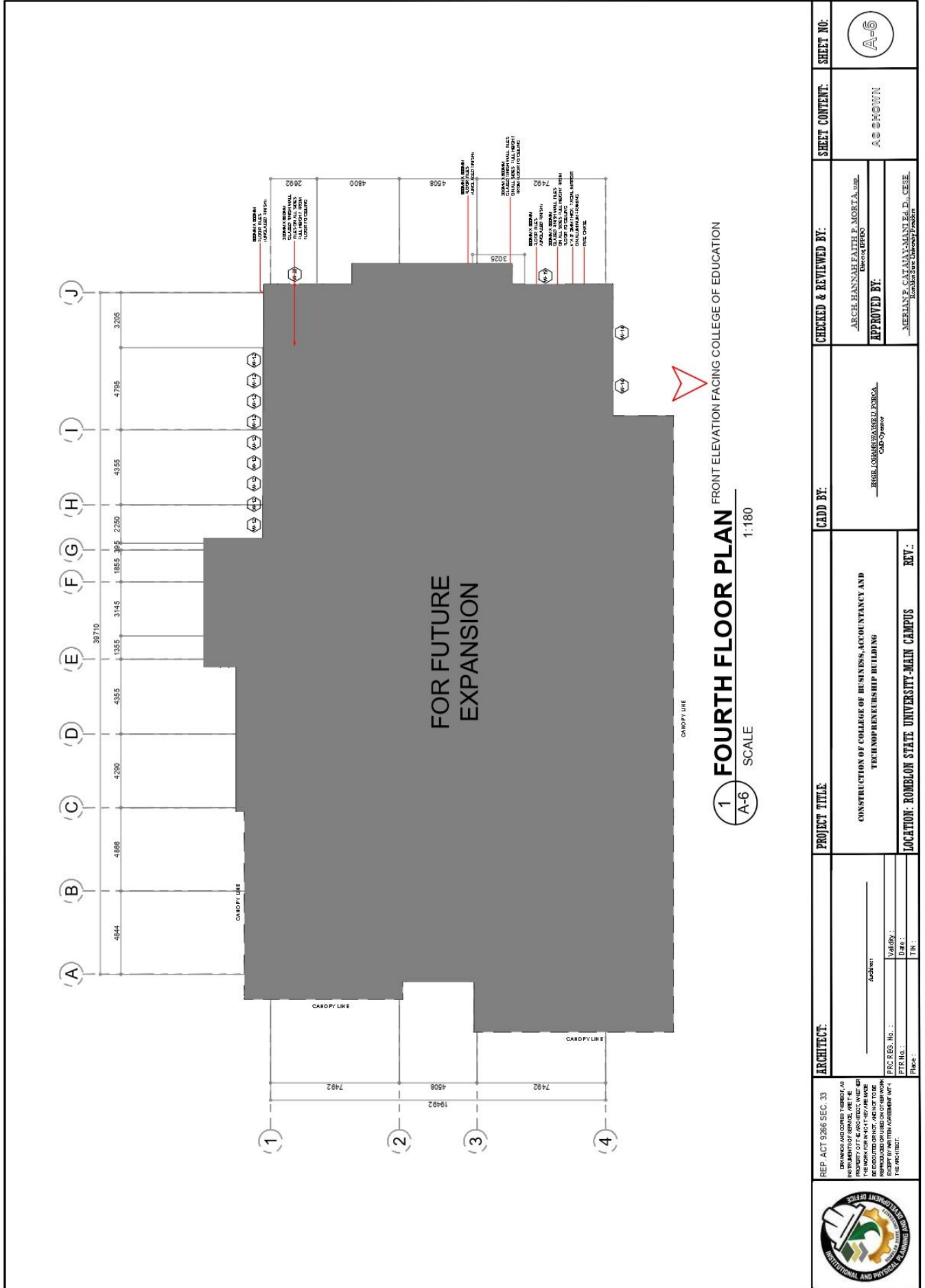

| | | | | | |
|--|---|---|--|-----------------------------------|--------------------------|
| ARCHITECT: _____ Architect PRC REG. No. : _____ PTR Lic. : _____ Place : _____ | PROJECT TITLE: CONSTRUCTION OF COLLEGE OF BUSINESS, ACCOUNTANCY AND TECHNOLEADERSHIP BUILDING LOCATION: ROMBLON STATE UNIVERSITY-MAIN CAMPUS | CADD BY: ERIC LOBARUZANGELU FORSA CAD Operator | CHECKED & REVIEWED BY: ARCH. HANNAH FAITH P. MORTALINE Electrical PE APPROVED BY: MERHAN P. CATAYAMAN P.D., C.E. Romblon State University President | SHEET CONTENT: AS SHOWN | SHEET NO.: A-6 |
| | | | | | |





ROMBLON STATE UNIVERSITY BIDS AND AWARDS COMMITTEE

Community Outreach Center, RSU-Main Campus, Liwanag, Odiongan, Romblon 5505
 Telephone: (042) 567-5952
 Email: bac@rsu.edu.ph
 Website: rsu.edu.ph



Management System
 ISO 9001:2015



www.tuv.com
 ID 9000018803

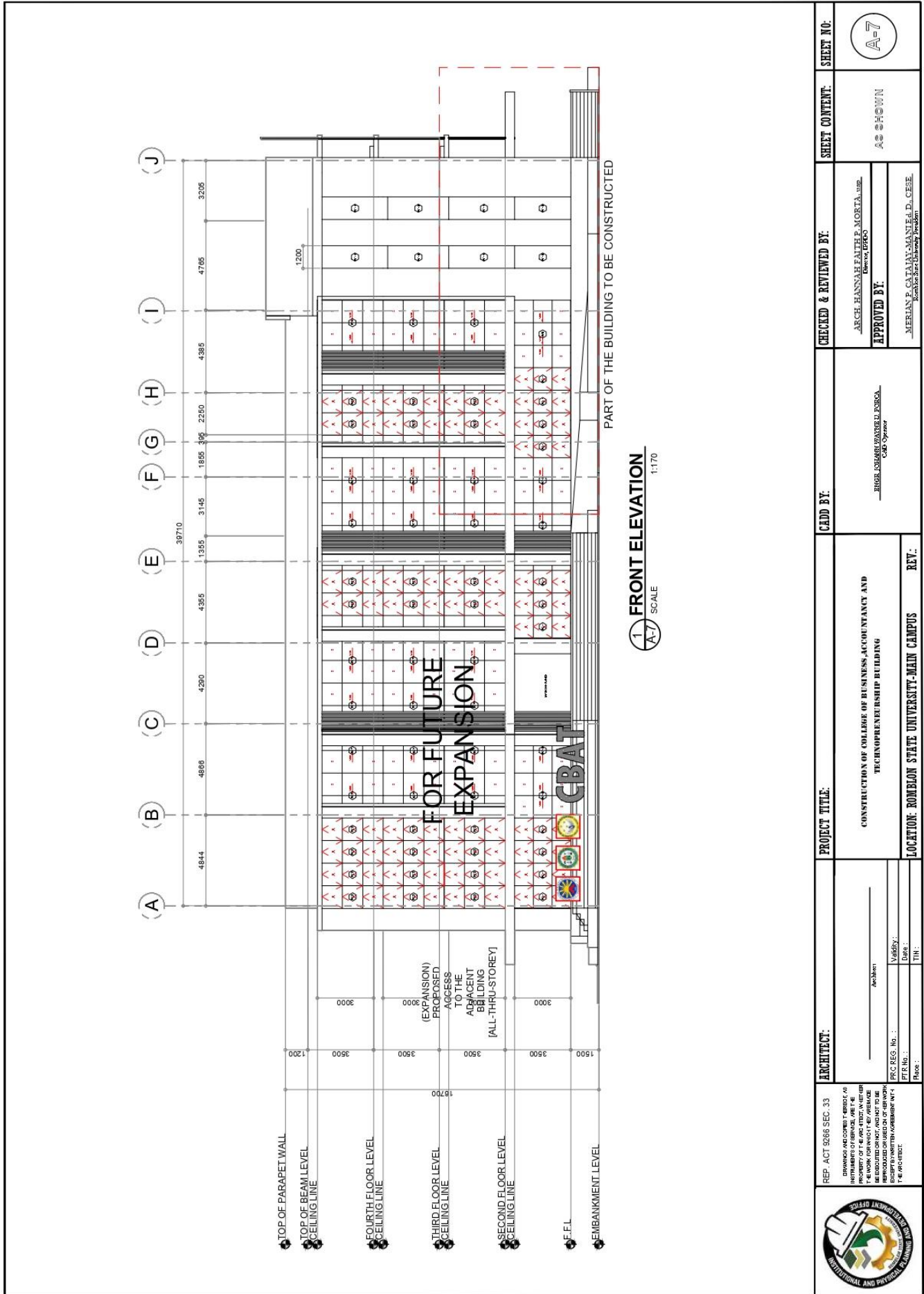

1 FRONT ELEVATION
 A-7 SCALE 1:170

| | | | | | | |
|---|--|--|---|--|----------------------------|-------------------|
| ARCHITECT: _____ Address: _____ PRC REG. No.: _____ PTR No.: _____ Date: _____ TIN: _____ Phone: _____ | PROJECT TITLE: CONSTRUCTION OF COLLEGE OF BUSINESS, ACCOUNTANCY AND TECHNOPRENEURSHIP BUILDING | | CADD BY: _____ REGISTERED ARCHITECT CAD System | CHECKED & REVIEWED BY: _____ ARCH. HANNAH FAITH P. MORTA, AIA License No. _____ | SHEET CONTENT: AS SHOWN | SHEET NO.: A-7 |
| | REV.: _____ | | LOCATION: ROMBLON STATE UNIVERSITY-MAIN CAMPUS | | | |





ROMBLON STATE UNIVERSITY BIDS AND AWARDS COMMITTEE

Community Outreach Center, RSU-Main Campus, Liwanag, Odiongan, Romblon 5505
 Telephone: (042) 567-5952
 Email: bac@rsu.edu.ph
 Website: rsu.edu.ph



Management System
 ISO 9001:2015



www.tuv.com
 ID 9000018803

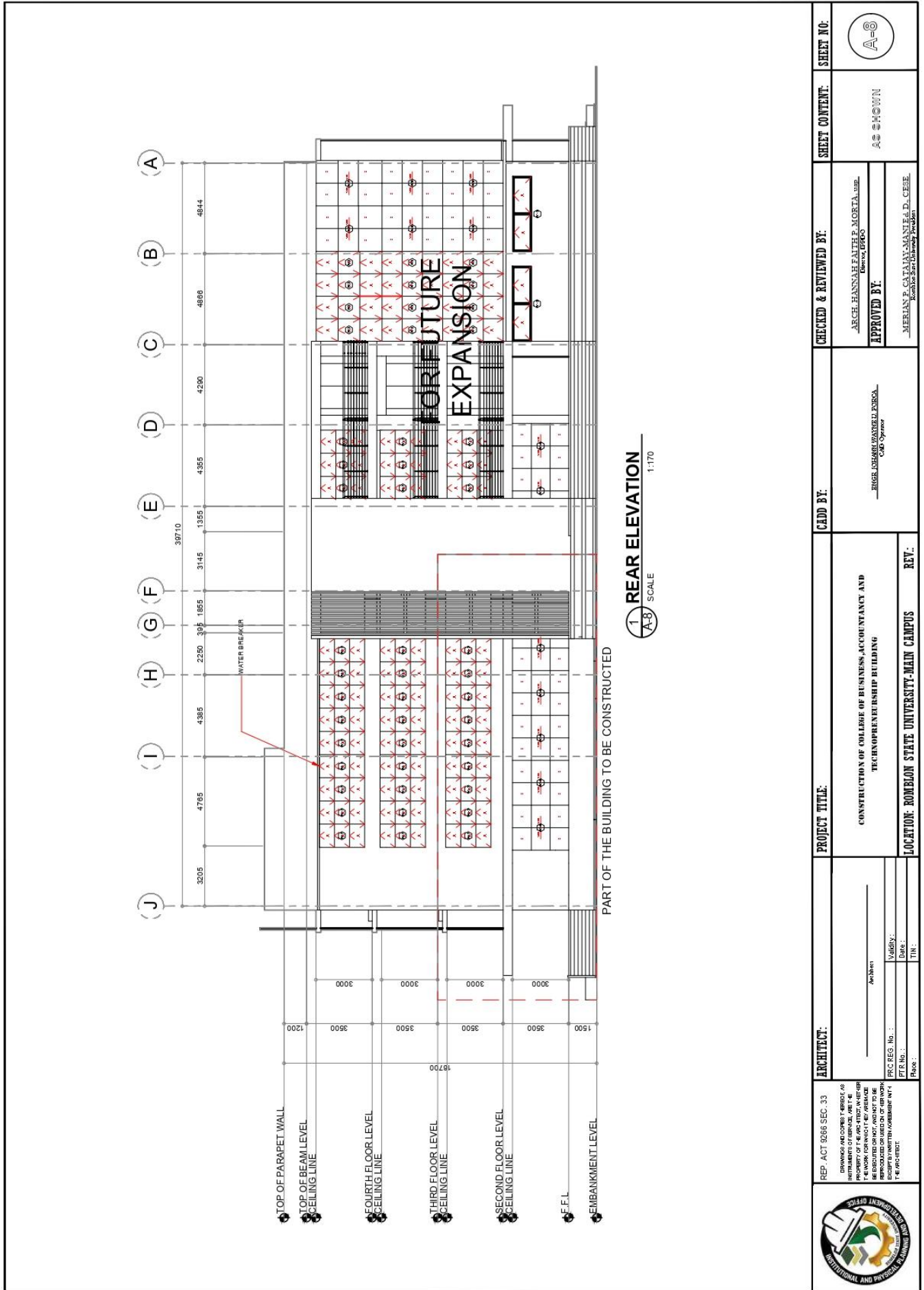

| | | | | | |
|---|---|---|---|---|---|
| ARCHITECT: REP. ACT 9266 SEC. 33 <small> DRAWINGS AND COPIES OF ARCHITECT'S INSTRUMENTS OF SERVICE ARE THE PROPERTY OF THE ARCHITECT, MULTIPLE COPIES MAY BE MADE FOR THE ARCHITECT'S OFFICE, BUT NOT TO BE REPRODUCED OR USED BY ANY OTHER PERSON WITHOUT THE ARCHITECT'S WRITTEN PERMISSION. </small> | PROJECT TITLE: CONSTRUCTION OF COLLEGE OF BUSINESS ACCOUNTANCY AND TECHNOENTERPREURSHIP BUILDING | CADD BY: ENGR. GEORGE MARCELINO ROSA <small>CAD Operator</small> | CHECKED & REVIEWED BY: ARCH. HANNAH FAITH B. MORTALINO <small>Electrical Design</small> | SHEET CONTENT: AS SHOWN | SHEET NO.: A-8 |
| | ARCHITECT: Name: _____ Date: _____ Place: _____ | PROJECT TITLE: CONSTRUCTION OF COLLEGE OF BUSINESS ACCOUNTANCY AND TECHNOENTERPREURSHIP BUILDING | CADD BY: ENGR. GEORGE MARCELINO ROSA <small>CAD Operator</small> | CHECKED & REVIEWED BY: ARCH. HANNAH FAITH B. MORTALINO <small>Electrical Design</small> | APPROVED BY: MERIAN P. CATAYAN-MANUEL, D., CESE <small>Romblon State University President</small> |
| LOCATION: ROMBLON STATE UNIVERSITY-MAIN CAMPUS | | REV.: | | | |



ROMBLON STATE UNIVERSITY BIDS AND AWARDS COMMITTEE

Community Outreach Center, RSU-Main Campus, Liwanag, Odiongan, Romblon 5505
 Telephone: (042) 567-5952
 Email: bac@rsu.edu.ph
 Website: rsu.edu.ph



Management System
 ISO 9001:2015



www.tuv.com
 ID 9000018803

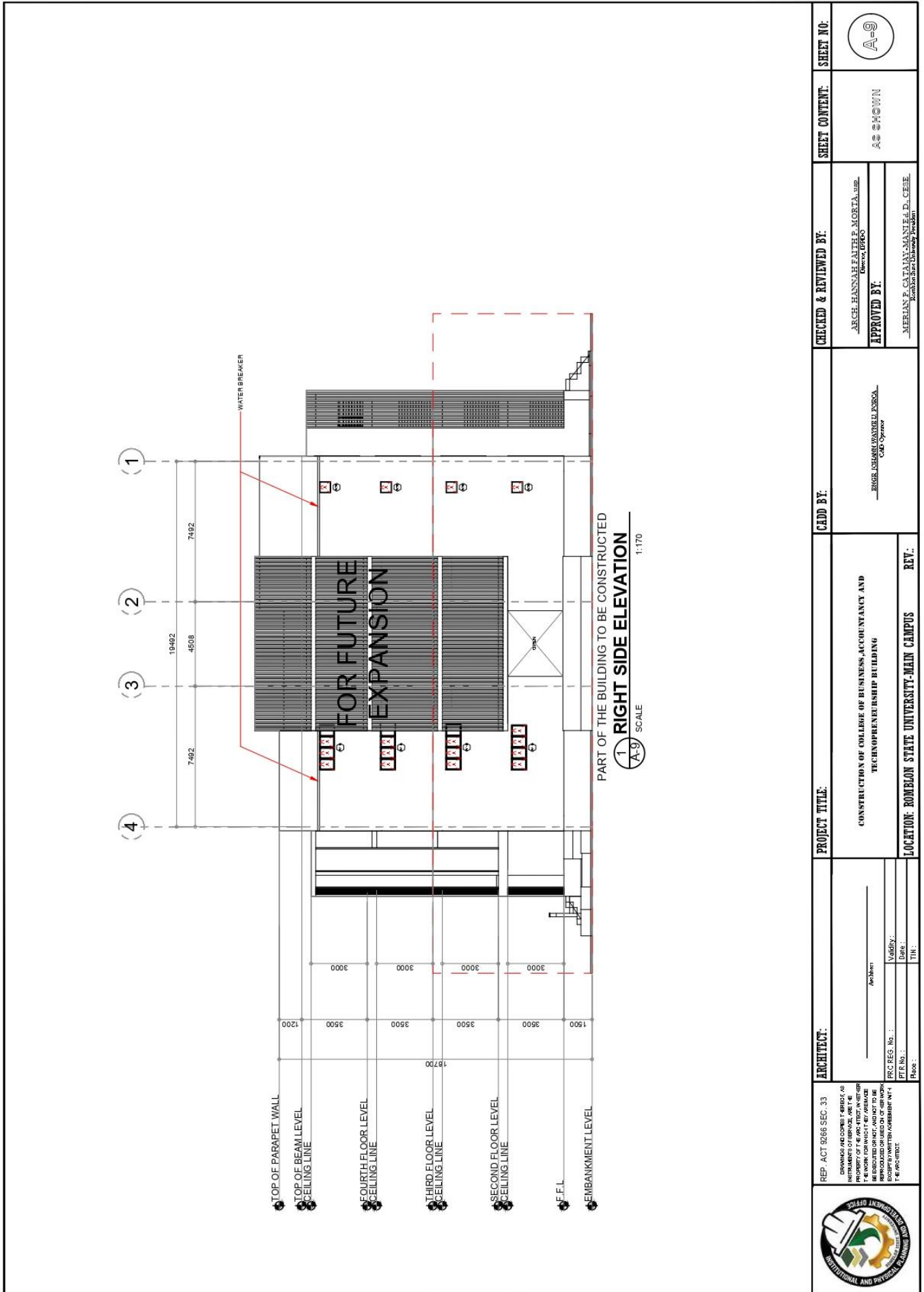

| | | | | | |
|--|--|--|--|-----------------------------------|--------------------------|
| ARCHITECT: REP. ACT 9266 SEC. 33 DESIGN AND DRAWING: ARCHITECT: AS INDEPENDENT OF THE ARCHITECT: INDEPENDENT PROPERTY OF THE ARCHITECT: INDEPENDENT THE WORK FOR WHICH IT IS PREPARED IS NOT TO BE REPRODUCED OR USED IN ANY MANNER WITHOUT THE WRITTEN AGREEMENT OF THE ARCHITECT. PRC REG. No. : PRC No. : Place : | PROJECT TITLE: CONSTRUCTION OF COLLEGE OF BUSINESS, ACCOUNTANCY AND TECHNOLEADERSHIP BUILDING | CADD BY: ERIGES, ISABELES MARIE DEL ROSARIO CADD Designer | CHECKED & REVIEWED BY: ARCH. HANNAH FAITH P. ALORTA, LUP Designer/LEDCO | SHEET CONTENT: AS SHOWN | SHEET NO.: A-9 |
| | | | | | |



ROMBLON STATE UNIVERSITY BIDS AND AWARDS COMMITTEE

Community Outreach Center, RSU-Main Campus, Liwanag, Odiongan, Romblon 5505
Telephone: (042) 567-5952
Email: bac@rsu.edu.ph
Website: rsu.edu.ph



Management System
ISO 9001:2015



www.tuv.com
ID 9000018803

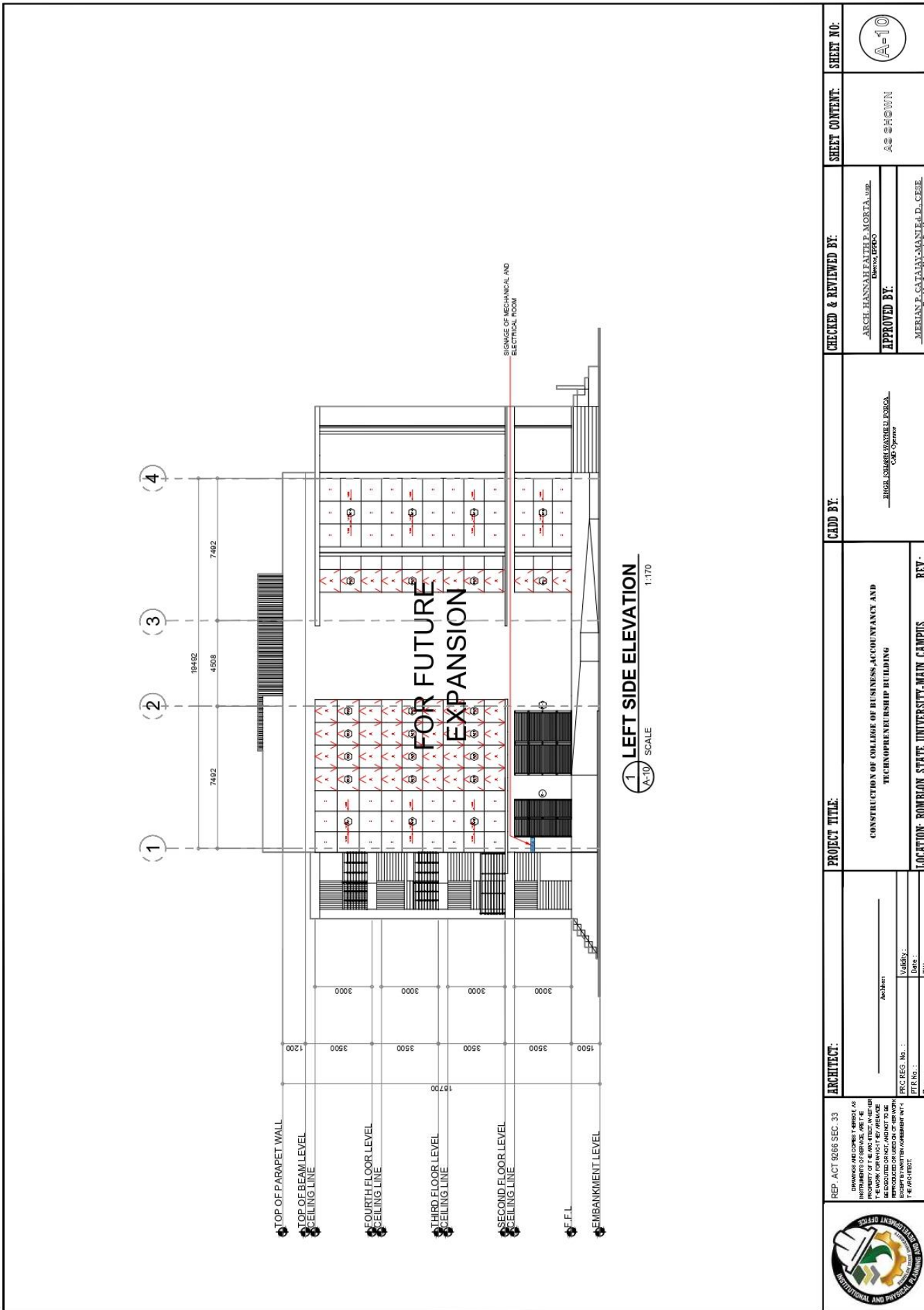

| | | | |
|--|--|--|---------------------------------------|
| <p>ARCHITECT:</p> <p>REP. ACT 9266 SEC. 33 DRAWINGS AND SPECIFICATIONS ARE THE PROPERTY OF THE ARCHITECT. NO PART OF THE WORK OR IN WHICH THE DRAWINGS ARE REPRODUCED OR USED IN ANY WORK, WITHOUT WRITTEN AGREEMENT WITH THE ARCHITECT.</p> | <p>PROJECT TITLE:</p> <p>CONSTRUCTION OF COLLEGE OF BUSINESS, ACCOUNTANCY AND TECHNOPRENEURSHIP BUILDING</p> | <p>CHECKED & REVIEWED BY:</p> <p>ARCH. HANNAH E. FAJER E. MORTALONA BAC MEMBER</p> | <p>SHEET NO.:</p> <p>A10</p> |
| <p>ARCHITECT:</p> <p>PRC REG. No. : PTR No. : Place :</p> | <p>LOCATION: ROMBLON STATE UNIVERSITY-MAIN CAMPUS</p> | <p>APPROVED BY:</p> <p>MERIAN P. CATAAY-MANILA, D., C.E.S.E. Romblon State University - Iloilo</p> | <p>SHEET CONTENT:</p> <p>AS SHOWN</p> |
| <p>ARCHITECT:</p> <p>Validity: _____ Date: _____ Title: _____</p> | <p>PROJECT TITLE:</p> <p>CONSTRUCTION OF COLLEGE OF BUSINESS, ACCOUNTANCY AND TECHNOPRENEURSHIP BUILDING</p> | <p>CADD BY:</p> <p>ERIGEL JOSEPH MARQUELLE ESCOBAR CADD System</p> | <p>SHEET NO.:</p> <p>A10</p> |
| <p>ARCHITECT:</p> <p>Validity: _____ Date: _____ Title: _____</p> | <p>PROJECT TITLE:</p> <p>CONSTRUCTION OF COLLEGE OF BUSINESS, ACCOUNTANCY AND TECHNOPRENEURSHIP BUILDING</p> | <p>CHECKED & REVIEWED BY:</p> <p>ARCH. HANNAH E. FAJER E. MORTALONA BAC MEMBER</p> | <p>SHEET CONTENT:</p> <p>AS SHOWN</p> |
| <p>ARCHITECT:</p> <p>Validity: _____ Date: _____ Title: _____</p> | <p>PROJECT TITLE:</p> <p>CONSTRUCTION OF COLLEGE OF BUSINESS, ACCOUNTANCY AND TECHNOPRENEURSHIP BUILDING</p> | <p>CHECKED & REVIEWED BY:</p> <p>MERIAN P. CATAAY-MANILA, D., C.E.S.E. Romblon State University - Iloilo</p> | <p>SHEET NO.:</p> <p>A10</p> |



ROMBLON STATE UNIVERSITY BIDS AND AWARDS COMMITTEE

Community Outreach Center, RSU-Main Campus, Liwanag, Odiongan, Romblon 5505
 Telephone: (042) 567-5952
 Email: bac@rsu.edu.ph
 Website: rsu.edu.ph



Management System
 ISO 9001:2015



www.tuv.com
 ID 9000018803

NOTE:
 WHERE WINDOW OPENINGS
 ARE OBSTRUCTED BY
 STRUCTURAL COLUMNS,
 THE WINDOW TYPE BE
 CHANGED TO FIXED GLAZING

| | | | | | | | | | |
|---|---|---|---|---|---|---|---|---|--|
| <p>TAO NO: (V-1)</p> <p>DESCRIPTION: FRAMELESS CENTERING TINTED WINDOW WITH FIXED 6MM THICK TINTED GLASS TRANSPARENT AND FIXED 6MM THICK TINTED GLASS BILL</p> | <p>TAO NO: (V-2)</p> <p>DESCRIPTION: FRAMELESS CENTERING TINTED WINDOW WITH FIXED 6MM THICK TINTED GLASS TRANSPARENT AND FIXED 6MM THICK TINTED GLASS BILL</p> | <p>TAO NO: (V-3)</p> <p>DESCRIPTION: FRAMELESS CENTERING TINTED WINDOW WITH FIXED 6MM THICK TINTED GLASS TRANSPARENT AND FIXED 6MM THICK TINTED GLASS BILL</p> | <p>TAO NO: (V-4)</p> <p>DESCRIPTION: FRAMELESS WINDOW WITH 6MM TINTED GLASS IN ALUMINIUM FRAME THREE PANEL WINDOW WITH 6MM TINTED GLASS IN ALUMINIUM FRAME TRANSPARENT AND FIXED 6MM THICK TINTED GLASS BILL</p> | <p>TAO NO: (V-5)</p> <p>DESCRIPTION: FRAMELESS WINDOW WITH 6MM TINTED GLASS IN ALUMINIUM FRAME THREE PANEL WINDOW WITH 6MM TINTED GLASS IN ALUMINIUM FRAME TRANSPARENT AND FIXED 6MM THICK TINTED GLASS BILL</p> | <p>TAO NO: (V-6)</p> <p>DESCRIPTION: FRAMELESS WINDOW WITH 6MM TINTED GLASS IN ALUMINIUM FRAME THREE PANEL WINDOW WITH 6MM TINTED GLASS IN ALUMINIUM FRAME TRANSPARENT AND FIXED 6MM THICK TINTED GLASS BILL</p> | <p>TAO NO: (V-7)</p> <p>DESCRIPTION: FRAMELESS CENTERING TINTED WINDOW WITH FIXED 6MM THICK TINTED GLASS TRANSPARENT AND FIXED 6MM THICK TINTED GLASS BILL</p> | <p>TAO NO: (V-8)</p> <p>DESCRIPTION: FRAMELESS CENTERING TINTED WINDOW WITH FIXED 6MM THICK TINTED GLASS TRANSPARENT AND FIXED 6MM THICK TINTED GLASS BILL</p> | <p>TAO NO: (V-9)</p> <p>DESCRIPTION: FRAMELESS CENTERING TINTED WINDOW WITH FIXED 6MM THICK TINTED GLASS TRANSPARENT AND FIXED 6MM THICK TINTED GLASS BILL</p> | <p>TAO NO: (V-10)</p> <p>DESCRIPTION: FRAMELESS CENTERING TINTED WINDOW WITH FIXED 6MM THICK TINTED GLASS TRANSPARENT AND FIXED 6MM THICK TINTED GLASS BILL</p> |
|---|---|---|---|---|---|---|---|---|--|

1 SCHEDULE OF WINDOWS

SCALE: A-11 1:80

| | | | | |
|---|--|---|--|---|
| <p>ARCHITECT: REP. ACT 9286 SEC. 33 IN THE EVENT OF DISAPPEARANCE OR DEATH OF THE ARCHITECT, THE PROPERTY OF THE ARCHITECT, WHETHER OR NOT THE ARCHITECT HAS BEEN REPRODUCED OR USED ON OTHER WORK, SHALL REMAIN THE PROPERTY OF THE ARCHITECT.</p> | <p>PROJECT TITLE: CONSTRUCTION OF COLLEGE OF BUSINESS, ACCOUNTANCY AND TECHNOLOGY BUILDING</p> | <p>CHECKED & REVIEWED BY: ARCH. HANNAH LATH B. MORTA, LUP (Checked, Design)</p> | <p>SHEET CONTENT: AS SHOWN</p> | <p>SHEET NO.: A-11</p> |
| | <p>ARCHITECT: ARCHITECT</p> <p>DATE: _____</p> <p>PROJECT NO.: _____</p> <p>DATE: _____</p> <p>TAO NO.: _____</p> <p>TAO NO.: _____</p> | <p>APPROVED BY: MERIAN P. CATAAN, M.A., M.L.E.D., C.E.S.E. (Romblon State University President)</p> | <p>CADD BY: REGIE USHER BARCEL ENRICA (CAD Operator)</p> | <p>APPROVED BY: MERIAN P. CATAAN, M.A., M.L.E.D., C.E.S.E. (Romblon State University President)</p> |



ROMBLON STATE UNIVERSITY BIDS AND AWARDS COMMITTEE

Community Outreach Center, RSU-Main Campus, Liwanag, Odiongan, Romblon 5505
 Telephone: (042) 567-5952
 Email: bac@rsu.edu.ph
 Website: rsu.edu.ph



Management System
 ISO 9001:2015



www.tuv.com
 ID 9000018803

NOTE:
 WHERE WINDOW OPENINGS
 ARE OBSTRUCTED BY
 STRUCTURAL COLUMNS,
 THE WINDOW TYPE BE
 CHANGED TO FIXED GLAZING

| | | | | |
|--|--|--|--|--|
| DESCRIPTION: METAL OVERLAIN WINDOW TAG NO: (V-13) | DESCRIPTION: FIXED WINDOW WITH 6MM THICK LAMINATED FROSTED GLASS TAG NO: (V-14) | DESCRIPTION: FIXED WINDOW WITH 6MM THICK LAMINATED FROSTED GLASS TAG NO: (V-15) | DESCRIPTION: FIXED WINDOW WITH 6MM THICK LAMINATED FROSTED GLASS TAG NO: (V-16) | DESCRIPTION: FIXED WINDOW WITH 6MM THICK LAMINATED FROSTED GLASS TAG NO: (V-17) |
|--|--|--|--|--|

1 SCHEDULE OF WINDOWS

SCALE 1:80

| | | | | |
|---|---|---|--|-----------------------------------|
| ARCHITECT: REP. ACT 0265 SEC. 33 DRAWINGS AND ORDERS HEREBY AS INSTRUMENTS OF SERVICE ARE THE PROPERTY OF THE ARCHITECT AND NOT TO BE REPRODUCED OR REPRODUCED IN ANY MANNER WITHOUT THE WRITTEN CONSENT OF THE ARCHITECT. | PROJECT TITLE CONSTRUCTION OF COLLEGE OF BUSINESS, ACCOUNTANCY AND TECHNOLOGY BUILDING | | CHECKED & REVIEWED BY: ARCH. HANNAH FAITH P. MORTA, SR. Director | SHEET NO.: A-12 |
| | LOCATION: ROMBLON STATE UNIVERSITY-MAIN CAMPUS | | APPROVED BY: MERIAN P. CATAYAN, M.A., Ph.D., CESE. Romblon State University President | SHEET CONTENT: AS SHOWN |
| DATE: _____ SCALE: 1:80 | PROJECT TITLE CONSTRUCTION OF COLLEGE OF BUSINESS, ACCOUNTANCY AND TECHNOLOGY BUILDING | CADD BY: REG. LORENAZABEL FERRELL CAD Operator | REVISIONS: No. : _____ Date : _____ By : _____ | |



ROMBLON STATE UNIVERSITY BIDS AND AWARDS COMMITTEE

Community Outreach Center, RSU-Main Campus, Liwanag, Odiongan, Romblon 5505
Telephone: (042) 567-5952
Email: bac@rsu.edu.ph
Website: rsu.edu.ph



Management System
ISO 9001:2015



www.tuv.com
ID 9000018803

| ARCHITECT: | PROJECT TITLE: | CADD BY: | CHECKED & REVIEWED BY: | SHEET CONTENT: | SHEET NO.: |
|--|---|---|---|--|------------|
| REP. ACT 9266 SEC. 33 DRAWINGS AND DOCUMENTS UNDER THE REGULATION OF THE ARCHITECT, ARE THE PROPERTY OF THE ARCHITECT, AND SHALL NOT BE REPRODUCED OR USED IN ANY MANNER WITHOUT THE WRITTEN CONSENT OF THE ARCHITECT. | CONSTRUCTION OF COLLEGE OF BUSINESS, ACCOUNTANCY AND TECHNOLOGY BUILDING | ERIC LOPEZ/ANGELU FORSALA CAD Operator | ARCH. HANNAH FAITH P. MORTALAMB Electrical Draftsman APPROVED BY: MERIAN P. CATAYAN/AMANI P. ALD. CESE Romblon State University President | AS SHOWN | A-13 |
| ARCHITECT: _____ Designer: _____ Date: _____ Place: _____ | LOCATION: ROMBLON STATE UNIVERSITY-MAIN CAMPUS REV.: _____ | | | | |
| TAG NO: _____ LOCATION: MECHANICAL AND ELECTRICAL ROOM DESCRIPTION: LOUVER TYPE STEEL DOOR WITH 50MM X 100MM STEEL DOOR JAMB | TAG NO: (D-1) LOCATION: RECTOR'S ROOM AND OFFICE PLAN DESCRIPTION: FRAME SPRING PANEL DOOR WITH 50MM THICK GLASS AND 50MM X 100MM ALUMINUM WOODEN PANEL DOOR WITH 50MM X 100MM WOODEN FRAME | TAG NO: (D-2) LOCATION: RECTOR'S ROOM AND OFFICE PLAN DESCRIPTION: FRAME SPRING PANEL DOOR WITH 50MM THICK GLASS AND 50MM X 100MM ALUMINUM WOODEN PANEL DOOR WITH 50MM X 100MM WOODEN FRAME | TAG NO: (D-3) LOCATION: RECTOR'S OFFICE AND OFFICE, ELECTRICAL & MECHANICAL ROOM DESCRIPTION: WOODEN PANEL DOOR WITH 50MM X 100MM WOODEN FRAME | TAG NO: (D-4) LOCATION: STORAGE ROOM DESCRIPTION: WOODEN PANEL DOOR WITH 50MM X 100MM WOODEN FRAME | |
| TAG NO: (D-5) LOCATION: RECTOR'S ROOM DESCRIPTION: PRE-PAINTED METAL DOOR WITH 50MM X 100MM METAL DOOR JAMB | TAG NO: (D-6) LOCATION: RECTOR'S ROOM AND OFFICE DESCRIPTION: PVC PANEL DOOR TYPE WITH LOUVER ON 50MM X 100MM PVC DOOR JAMB | TAG NO: (D-7) LOCATION: RECTOR'S ROOM AND OFFICE DESCRIPTION: UNPAINTED PANEL DOOR | | | |

2
SCHEDULE OF DOORS
 SCALE 1:80



ROMBLON STATE UNIVERSITY BIDS AND AWARDS COMMITTEE

Community Outreach Center, RSU-Main Campus, Liwanag, Odiongan, Romblon 5505
 Telephone: (042) 567-5952
 Email: bac@rsu.edu.ph
 Website: rsu.edu.ph



Management System
 ISO 9001:2015



www.tuv.com
 ID 9000018803

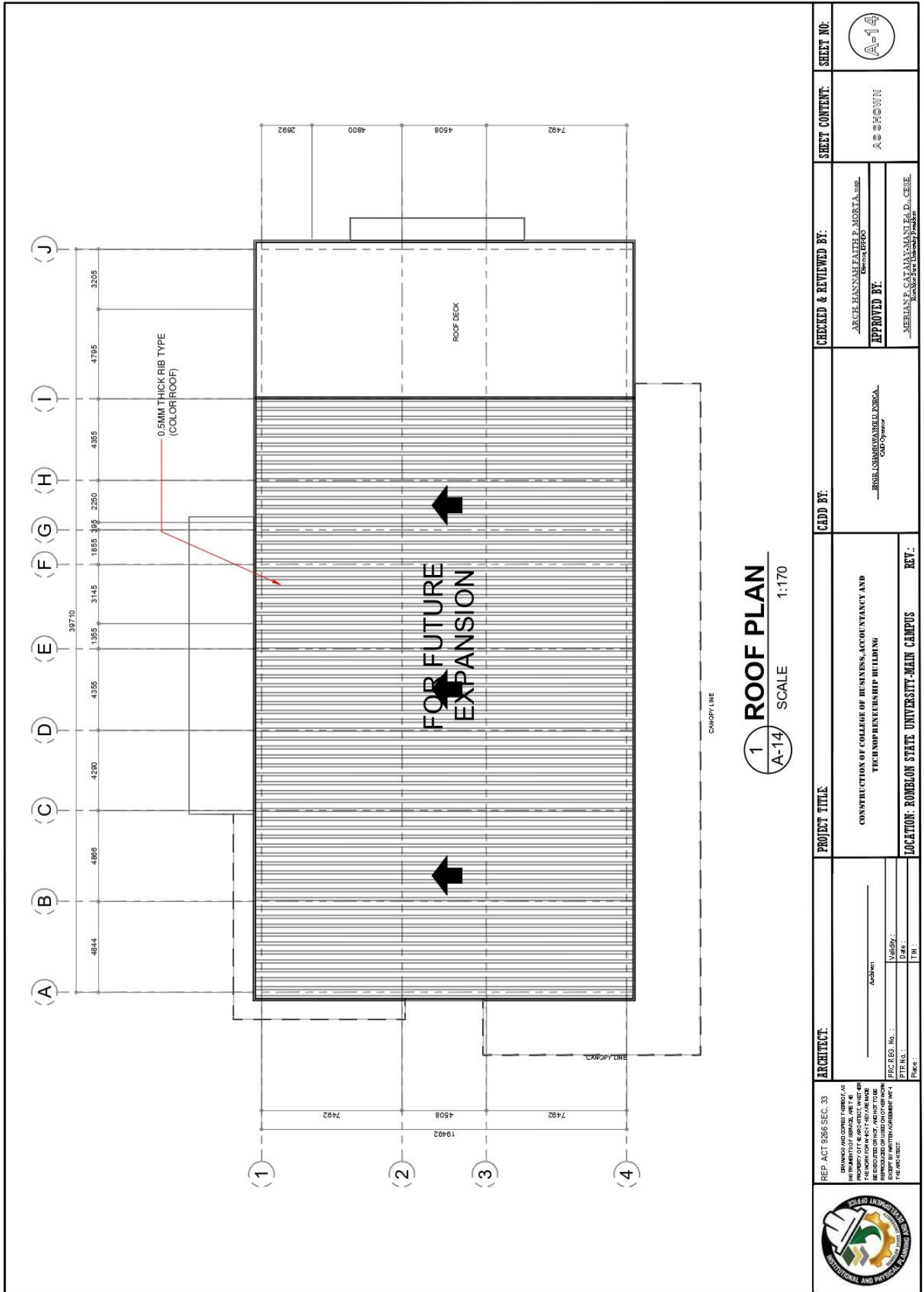

| | | | | | |
|---|--|---|---|-----------------------------------|---------------------------|
| ARCHITECT: _____ Address: _____ City: _____ State: _____ Country: _____ PRC REG. No.: _____ PTR Lic.: _____ Place: _____ | PROJECT TITLE: CONSTRUCTION OF COLLEGE OF BUSINESS, ACCOUNTANCY AND TECHNOLEADERSHIP BUILDING | CADD BY: ERIC LOBANGZANGELU FORSA CAD Operator | CHECKED & REVIEWED BY: ARCH. HANNAH FAITH P. MORTALINE Electrical PE | SHEET CONTENT: AS SHOWN | SHEET NO.: A-14 |
| | LOCATION: ROMBLON STATE UNIVERSITY-MAIN CAMPUS | REV.: _____ | | | |



ROMBLON STATE UNIVERSITY BIDS AND AWARDS COMMITTEE

Community Outreach Center, RSU-Main Campus, Liwanag, Odiongan, Romblon 5505
 Telephone: (042) 567-5952
 Email: bac@rsu.edu.ph
 Website: rsu.edu.ph



Management System
 ISO 9001:2015



www.tuv.com
 ID 900018803

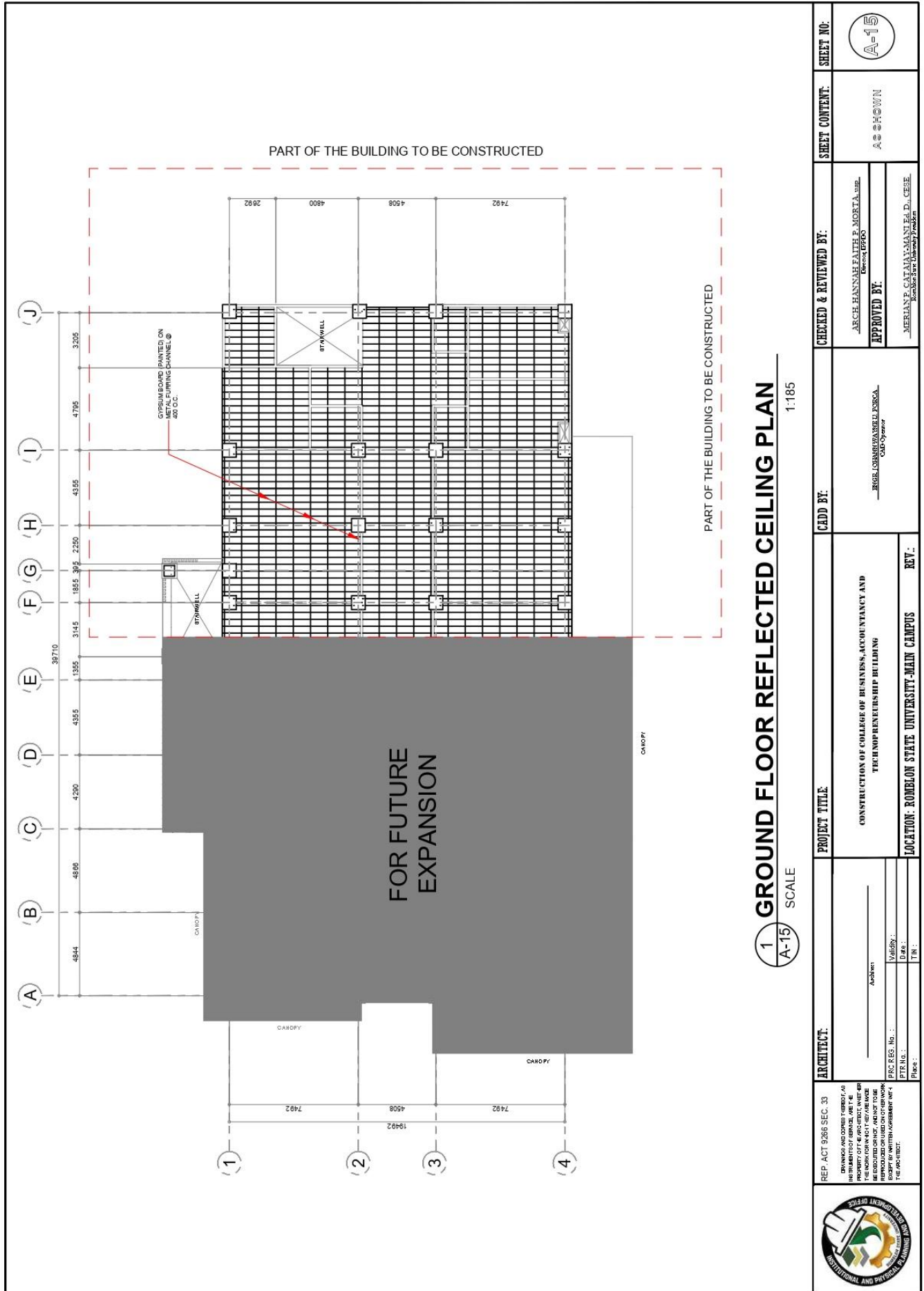

1 **GROUND FLOOR REFLECTED CEILING PLAN**
 SCALE 1:185

| | | | | | | |
|---|--|---|---|--|---------------------------------------|-------------------------------|
| <p>REF. ACT 9286 SEC. 33</p> <p>DRAWINGS AND DOCUMENTS HEREBY SUBMITTED ARE THE PROPERTY OF THE ARCHITECT. WHEN THEY ARE REPRODUCED OR TRANSMITTED IN ANY FORM OR BY ANY MEANS, WITHOUT THE WRITTEN AGREEMENT OF THE ARCHITECT.</p> | <p>ARCHITECT:</p> <p>ARCHITECT'S OFFICE</p> <p>PRC REG. No. : _____</p> <p>PTR No. : _____</p> <p>Phone : _____</p> | <p>PROJECT TITLE</p> <p>CONSTRUCTION OF COLLEGE OF BUSINESS, ACCOUNTANCY AND TECH ENTREPRENEURSHIP BUILDING</p> <p>LOCATION: ROMBLON STATE UNIVERSITY-MAIN CAMPUS</p> | <p>CADD BY:</p> <p>REGULASUSABELLE ESCOBAR</p> <p>DATE: _____</p> | <p>CHECKED & REVIEWED BY:</p> <p>ARCH. HANNAE FAITH P. MORFA, JR.</p> <p>DATE: _____</p> | <p>SHEET CONTENT:</p> <p>AS SHOWN</p> | <p>SHEET NO.:</p> <p>A-15</p> |
| | <p>APPROVED BY:</p> <p>MERIANE CATAYAN, M.A., P.E., C.E.</p> <p>Member of the Professional Regulation Commission</p> | | | | | |



ROMBLON STATE UNIVERSITY BIDS AND AWARDS COMMITTEE

Community Outreach Center, RSU-Main Campus, Liwanag, Odiongan, Romblon 5505
 Telephone: (042) 567-5952
 Email: bac@rsu.edu.ph
 Website: rsu.edu.ph



Management System
 ISO 9001:2015
 www.tuv.com
 ID 9000018803

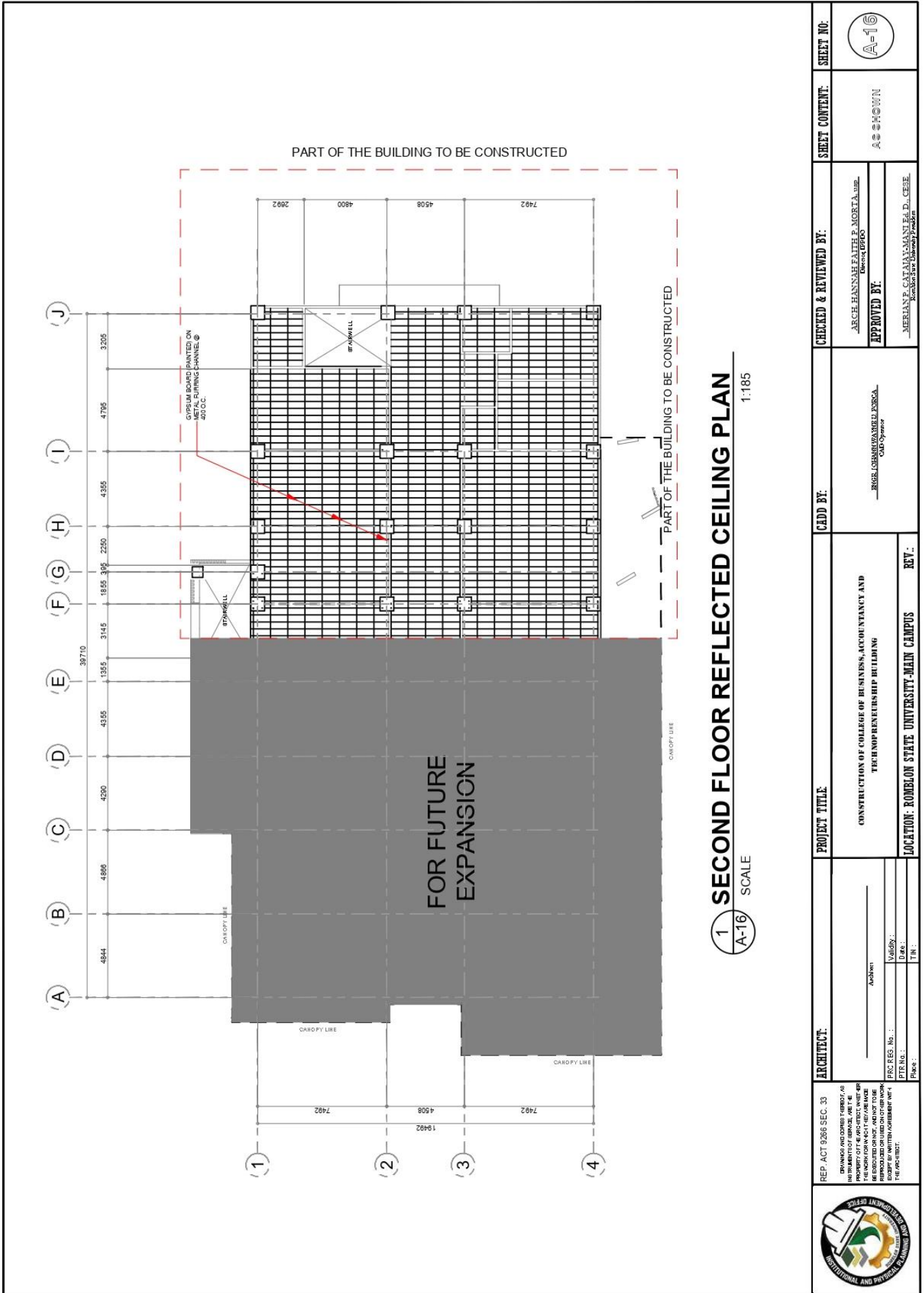

| | | | | | | |
|---|--|---|---|---|-----------------------------------|---------------------------|
| REP. ACT 9266 SEC. 33 <small>REVISES AND CANNOT CANCEL AS THE ELEMENTS OF SERVICE ARE THE PROPERTY OF THE ARCHITECT, WHOSE RIGHTS ARE RESERVED AND NOT TO BE REPRODUCED OR USED ON OTHER WORK EXCEPT AS WITHIN AGREEMENT WITH THE ARCHITECT.</small> | ARCHITECT: _____ <small>Architect</small> | PROJECT TITLE: CONSTRUCTION OF COLLEGE OF BUSINESS, ACCOUNTANCY AND TECHNOLOGY BUILDING | CADD BY: ENGR. LOHARIZANGELI FOROSA <small>CADD Operator</small> | CHECKED & REVIEWED BY: ASCH. HANNAH FAITH B. MORTA, LMC <small>Electrical Engineer</small> | SHEET CONTENT: AS SHOWN | SHEET NO.: A-16 |
| | PRC RES. No. : _____ PTR No. : _____ Date : _____ Place : _____ | Location: ROMBLON STATE UNIVERSITY-MAIN CAMPUS | REV. : _____ | APPROVED BY: MERIAN F. CATAY-MANAY, Ed.D., CESE <small>Romblon State University President</small> | | |



ROMBLON STATE UNIVERSITY BIDS AND AWARDS COMMITTEE

Community Outreach Center, RSU-Main Campus, Liwanag, Odiongan, Romblon 5505
 Telephone: (042) 567-5952
 Email: bac@rsu.edu.ph
 Website: rsu.edu.ph



Management System
 ISO 9001:2015
 www.tuv.com
 ID 9000018803

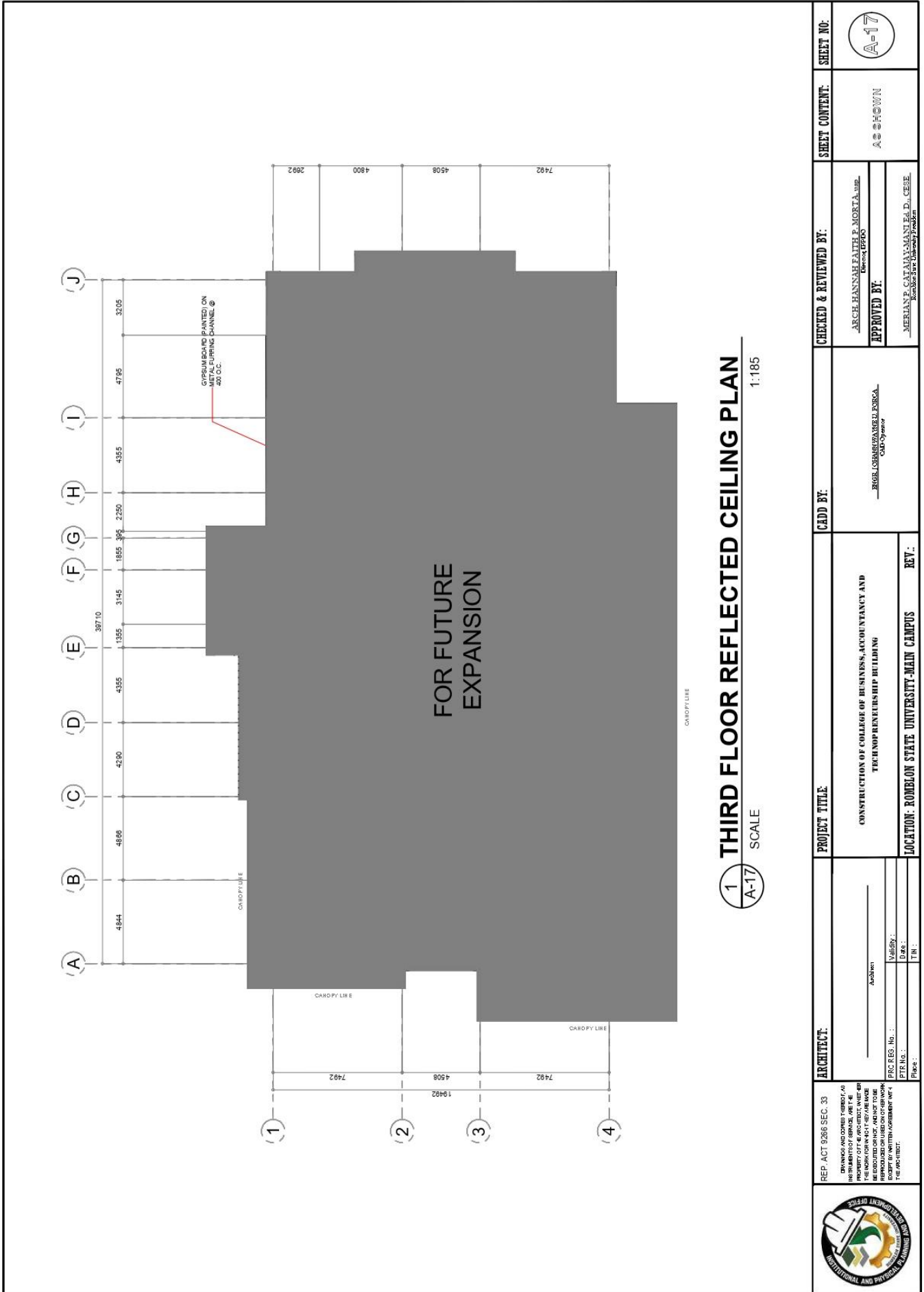

| | | | | | | |
|---|--|---|---|--|---|---|
| REPUBLIC ACT 9266 SEC. 33 <small>DESIGNS AND DRAWINGS PREPARED BY ARCHITECTS OR ENGINEERS IN THE EXERCISE OF THEIR PROFESSIONAL FUNCTIONS ARE THE PROPERTY OF THE ARCHITECTS, ENGINEERS OR DESIGNERS AND SHALL NOT BE REPRODUCED OR USED IN ANY MANNER WITHOUT THE WRITTEN CONSENT OF THE ARCHITECTS, ENGINEERS OR DESIGNERS.</small> | ARCHITECT: _____ <small>Architect</small> | PROJECT TITLE: CONSTRUCTION OF COLLEGE OF BUSINESS, ACCOUNTANCY AND ENTREPRENEURSHIP BUILDING | CADD BY: _____ <small>CAD Operator</small> | CHECKED & REVIEWED BY: _____ <small>Architect</small> | SHEET CONTENT: AS SHOWN | SHEET NO.: A-17 |
| | PRC REG. No.: _____ DATE: _____ PTF No.: _____ Place: _____ | LOCATION: ROMBLON STATE UNIVERSITY-MAIN CAMPUS | REV.: _____ | APPROVED BY: _____ <small>Commissioner</small> | APPROVED BY: _____ <small>Commissioner</small> | APPROVED BY: _____ <small>Commissioner</small> |





ROMBLON STATE UNIVERSITY BIDS AND AWARDS COMMITTEE

Community Outreach Center, RSU-Main Campus, Liwanag, Odiongan, Romblon 5505
 Telephone: (042) 567-5952
 Email: bac@rsu.edu.ph
 Website: rsu.edu.ph



Management System
 ISO 9001:2015



www.tuv.com
 ID 900018803

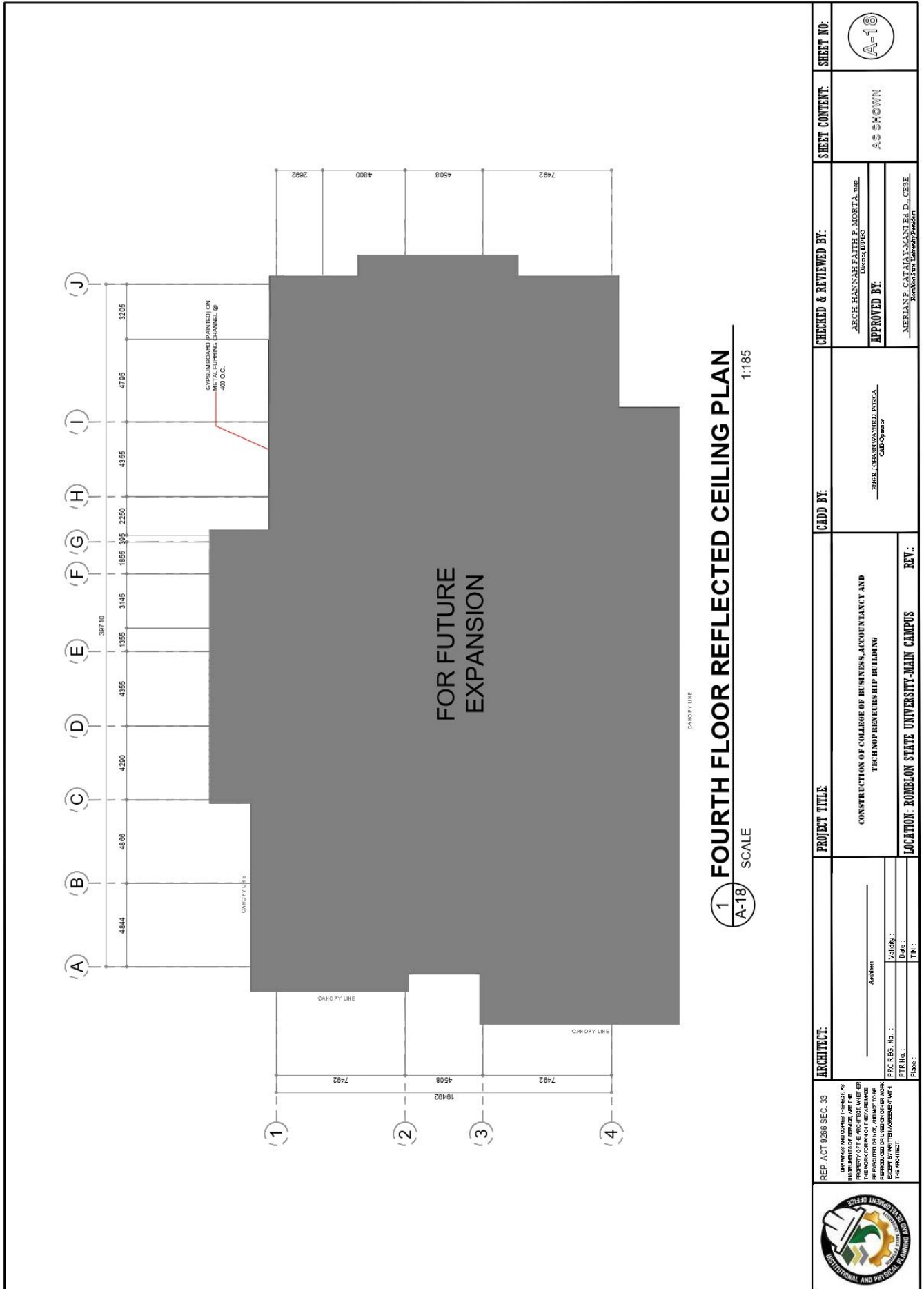

| | | | | | | |
|---|--|--|---|---|---|-----------------------------------|
| REP. ACT 9266 SEC. 33 <small>DESIGNS AND DRAWINGS HEREBY AS THE PROPERTY OF THE ARCHITECT, WHETHER OR NOT THEY ARE REGISTERED, SHALL BE REPRODUCED OR TRANSMITTED IN ANY FORM OR BY ANY MEANS, WITHOUT THE WRITTEN AGREEMENT OF THE ARCHITECT.</small> | ARCHITECT: _____ <small>ARCHITECT</small> | PROJECT TITLE: CONSTRUCTION OF COLLEGE OF BUSINESS, ACCOUNTANCY AND TECHNO-ENTREPRENEURSHIP BUILDING | CADD BY: _____ <small>REGISTERED ARCHITECT/ENRCA/ CAD Operator</small> | CHECKED & REVIEWED BY: _____ <small>ARCH. HANNAE FAITH P. MORETA, LMB. Director/EPDS</small> | SHEET CONTENT: AS SHOWN | SHEET NO.: A-18 |
| | ARCHITECT: _____ <small>ARCHITECT</small> | PROJECT TITLE: CONSTRUCTION OF COLLEGE OF BUSINESS, ACCOUNTANCY AND TECHNO-ENTREPRENEURSHIP BUILDING | CADD BY: _____ <small>REGISTERED ARCHITECT/ENRCA/ CAD Operator</small> | CHECKED & REVIEWED BY: _____ <small>ARCH. HANNAE FAITH P. MORETA, LMB. Director/EPDS</small> | APPROVED BY: _____ <small>MERIANE CATAYAN MANUEL D. CESE, Romblon State University President</small> | SHEET CONTENT: AS SHOWN |
| ARCHITECT: _____ <small>ARCHITECT</small> | PROJECT TITLE: CONSTRUCTION OF COLLEGE OF BUSINESS, ACCOUNTANCY AND TECHNO-ENTREPRENEURSHIP BUILDING | CADD BY: _____ <small>REGISTERED ARCHITECT/ENRCA/ CAD Operator</small> | CHECKED & REVIEWED BY: _____ <small>ARCH. HANNAE FAITH P. MORETA, LMB. Director/EPDS</small> | APPROVED BY: _____ <small>MERIANE CATAYAN MANUEL D. CESE, Romblon State University President</small> | SHEET CONTENT: AS SHOWN | SHEET NO.: A-18 |



ROMBLON STATE UNIVERSITY BIDS AND AWARDS COMMITTEE

Community Outreach Center, RSU-Main Campus, Liwanag, Odiongan, Romblon 5505
 Telephone: (042) 567-5952
 Email: bac@rsu.edu.ph
 Website: rsu.edu.ph



Management System
 ISO 9001:2015



www.tuv.com
 ID 9000018803

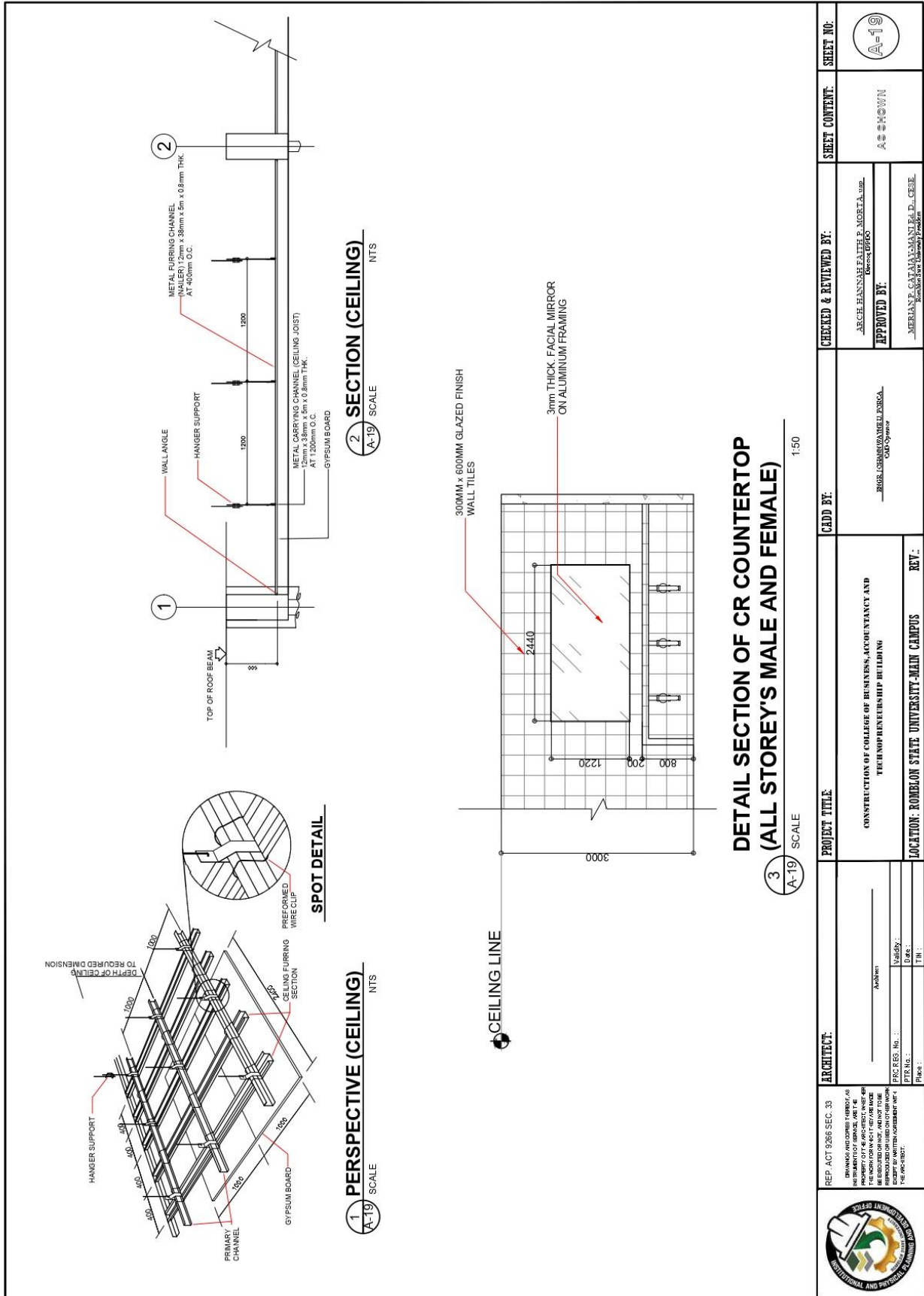

Please be advised that this bid bulletin is issued to amend the Architectural Plan in all attached/associated documents. This shall be an integral part of the Bid Documents.

For information and guidance of all concerned.

ATTY. GLENN NIÑO M. SARTILLO
 BAC Chairperson