

**2 CATCH BASIN DETAIL**  
NTS  
SCALE 3/4" = 1'-0"

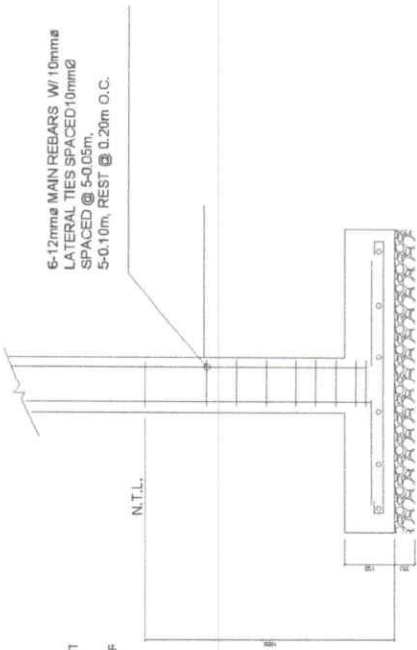

6-12mm $\phi$  MAIN BARS W/  
10mm $\phi$  LATERAL TIES  
SPACED @ 5-0.05m, 5-0.10m  
REST @ 0.20m O.C.

4" DIAMETER GI PIPE  
SCHEDULE 40

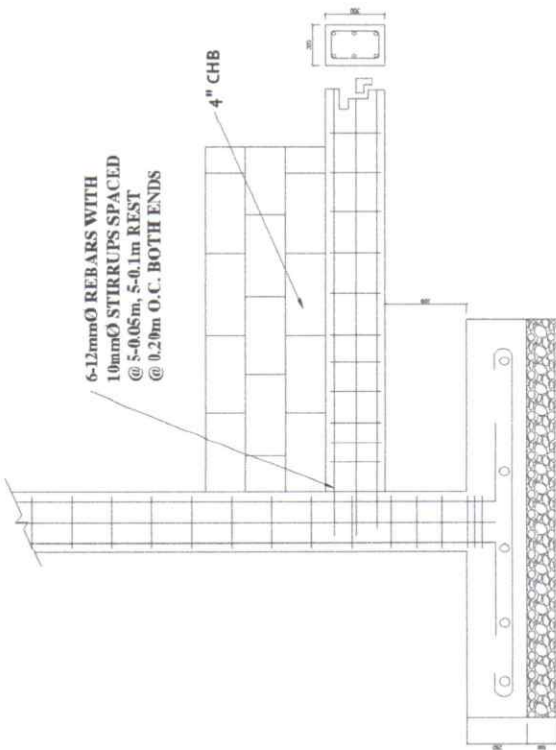

6-12mm $\phi$  REBARS WITH  
10mm $\phi$  STIRRUPS SPACED  
@ 5-0.05m, 5-0.1m REST  
@ 0.20m O.C. BOTH ENDS

4" CHB

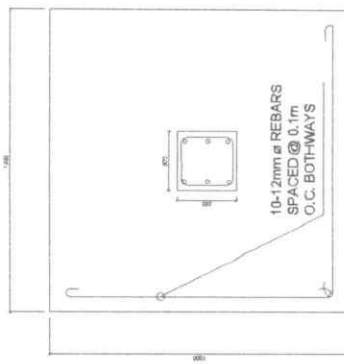

10-12mm $\phi$  REBARS  
SPACED @ 0.1m  
O.C. BOTH-WAYS

**1 TIE BEAM DETAILS**  
SCALE 1/4" = 1'-0"

**3 C-2**  
SCALE 1/4" = 1'-0"

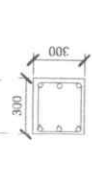

PREPARED BY:  
**ROMBLON STATE UNIVERSITY**  
OFFICE OF PHYSICAL PLANT AND FACILITIES

CHECKED BY:  
*JASON F. RIFTON*  
RPFCD, Designer

APPROVED BY:  
*[Signature]*  
HEAD OF PLANT AND FACILITIES DIVISION  
RSTU, President

PROJECT TITLE:  
**UPGRADING MARINE FINFISH  
HATCHERY FACILITY OF  
SAN AGUSTIN CAMPUS**

LOCATION: ROMBLON STATE UNIVERSITY - SAN AGUSTIN CAMPUS

SHEET CONTENT:  
**AS SHOWN**

PREPARED BY:  
CAD OPERATOR:  
**SLM**  
JOB NO.:

**S-1**

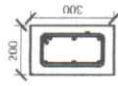

SECTION "A"

6-12mm MAIN BARS W/ 10mm STIRRUPS SPACED @ 5-0.05m, 5-0.10m, REST @ 0.20m O.C.

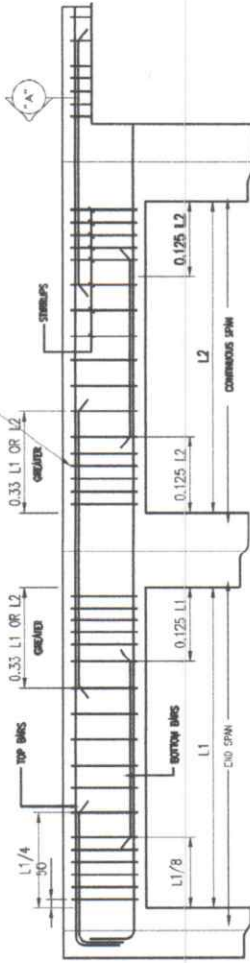

1 RB-1 SCALE S-2

NTS

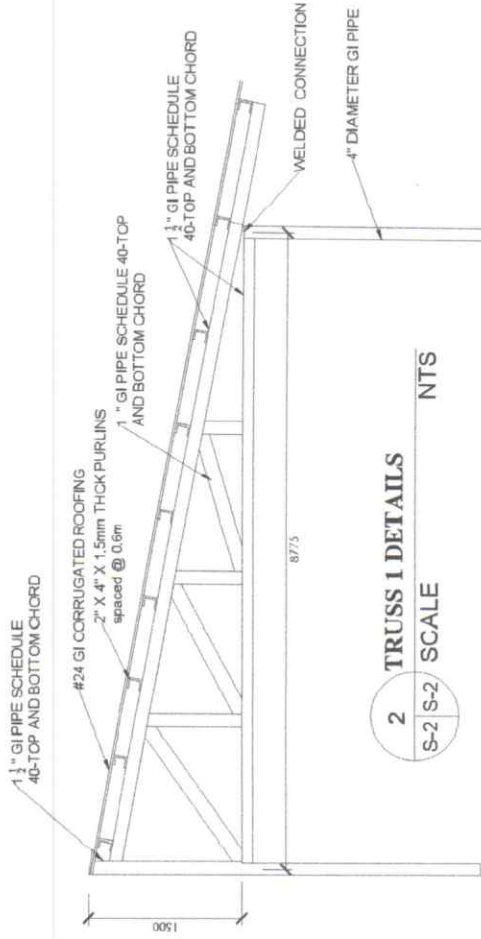

2 TRUSS 1 DETAILS SCALE S-2 S-2

NTS

3/4\"/>

1\"/>

4\"/>

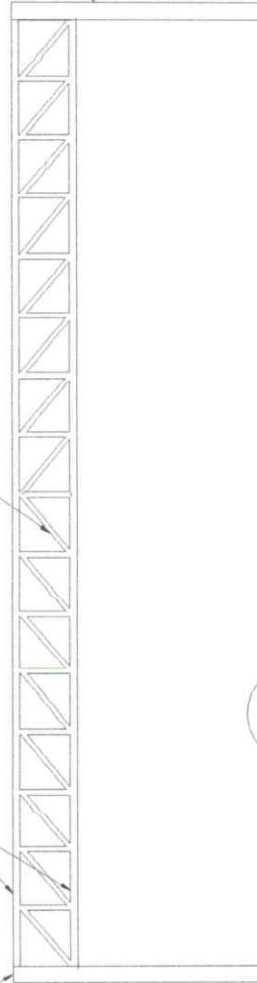

3 RB-2 SCALE S-2 S-2

NTS

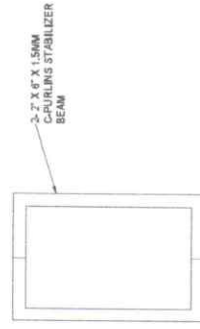

STABILIZER BEAM

PREPARED BY :

ROMBLON STATE UNIVERSITY

OFFICE OF PHYSICAL PLANT AND FACILITIES

CHECKED BY :

JASON E. RUFON

APPROVED BY :

MERLITO P. JATAPAN-JAÑAS E.A.D., CEBU

RES. P. - 10000000

PROJECT TITLE :

UPGRADING MARINE FINFISH HATCHERY FACILITY OF SAN AGUSTIN CAMPUS

LOCATION : ROMBLON STATE UNIVERSITY - SAN AGUSTIN CAMPUS

SHEET CONTENT:

AS SHOWN

PREPARED BY:

CAD OPERATOR:

SLM

JOB NO. :

S-2

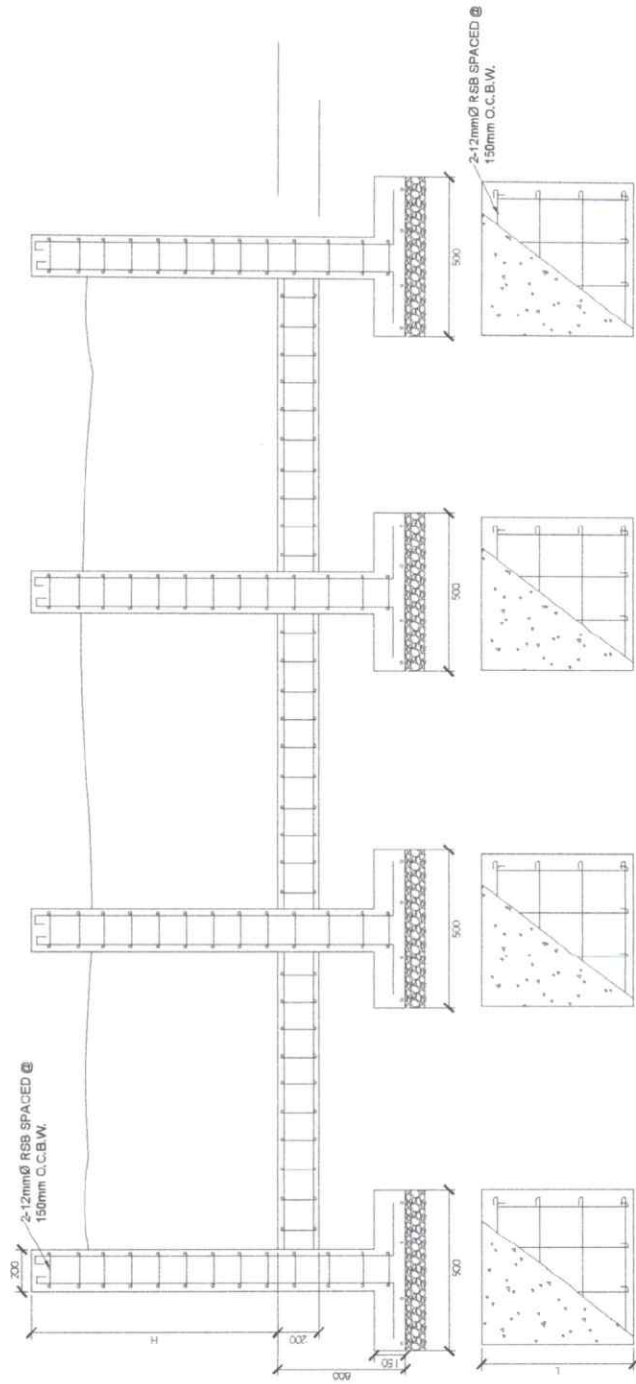
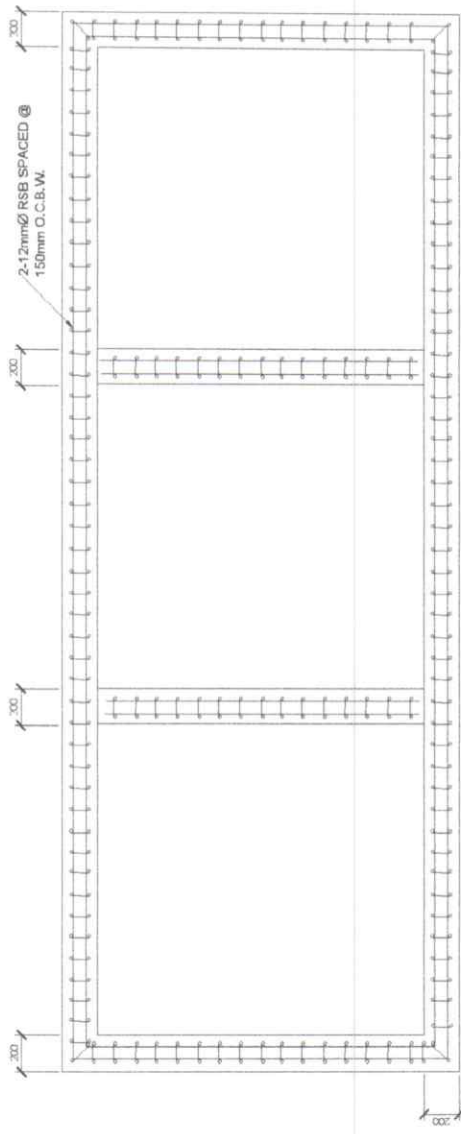

**1** WATER TANK DETAILS (RECTANGULAR)  
 S-3 SCALE NTS

PREPARED BY: <b>ROMBLON STATE UNIVERSITY</b> <b>OFFICE OF PHYSICAL PLANT AND FACILITIES</b>	CHECKED BY:  <b>JASON F. RUFON</b> <small>PEPPD-Inspector</small>	PROJECT TITLE: <b>UPGRADING MARINE FINFISH          HATCHERY FACILITY OF          SAN AGUSTIN CAMPUS</b> <small>LOCATION: ROMBLON STATE UNIVERSITY - SAN AGUSTIN CAMPUS</small>	SHEET CONTENT: <b>AS SHOWN</b>	PREPARED BY: <b>CAD OPERATOR</b> <b>SLM</b> JOB NO.:	
	APPROVED BY:  <small>ATANADOR D. CERE          RSD/Inspector</small>				

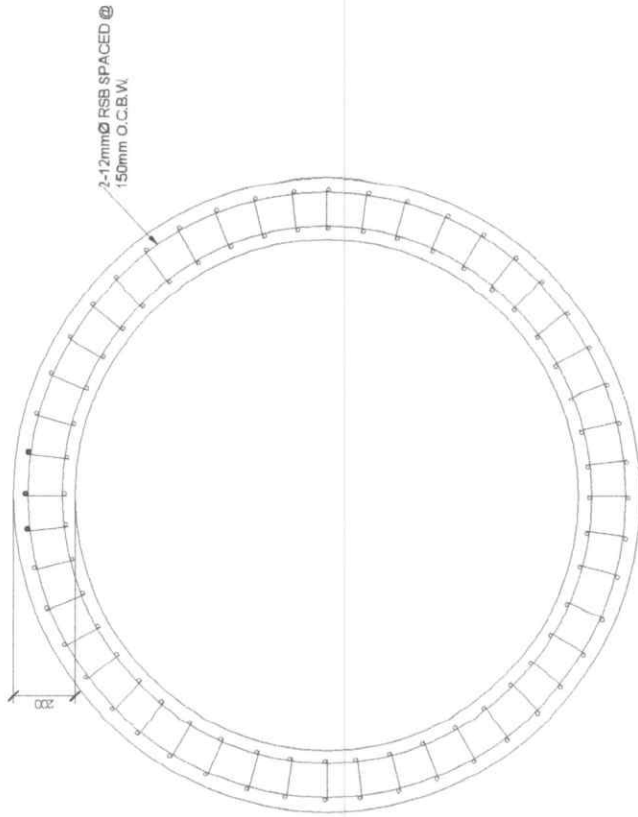

**2 WALL REINFORCEMENT DETAILS**  
NTS

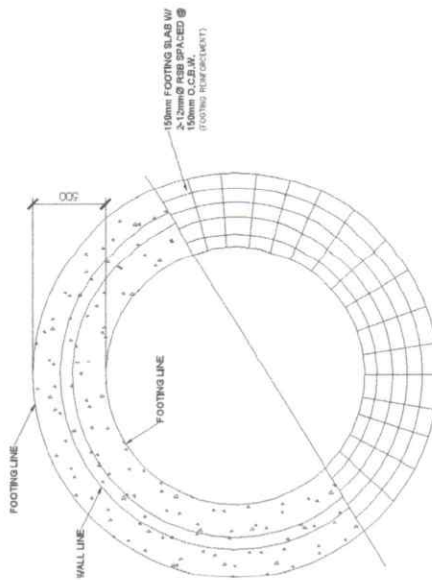

**1 FOOTING DETAILS**  
SCALE

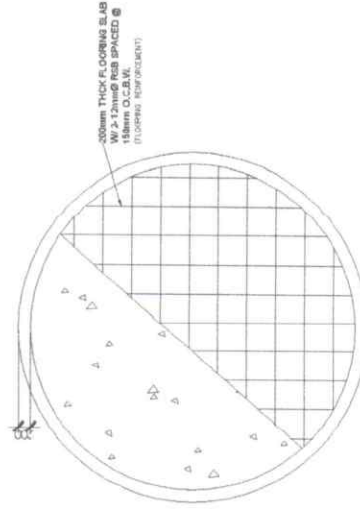

**3 FLOORING DETAILS**  
NTS



PREPARED BY :  
**ROMBLON STATE UNIVERSITY**  
**OFFICE OF PHYSICAL PLANT AND FACILITIES**

CHECKED BY :  
JASON F. BALPON  
PEFCO-Designer

APPROVED BY :  
JAYMAYAN DELA CRUZ  
RES/Professor

PROJECT TITLE :  
**UPGRADING MARINE FINFISH  
HATCHERY FACILITY OF  
SAN AGUSTIN CAMPUS**  
LOCATION : ROMBLON STATE UNIVERSITY - SAN AGUSTIN CAMPUS

SHEET CONTENT:  
AS SHOWN

PREPARED BY:  
CAD OPERATOR:  
SLM  
JOB NO. :



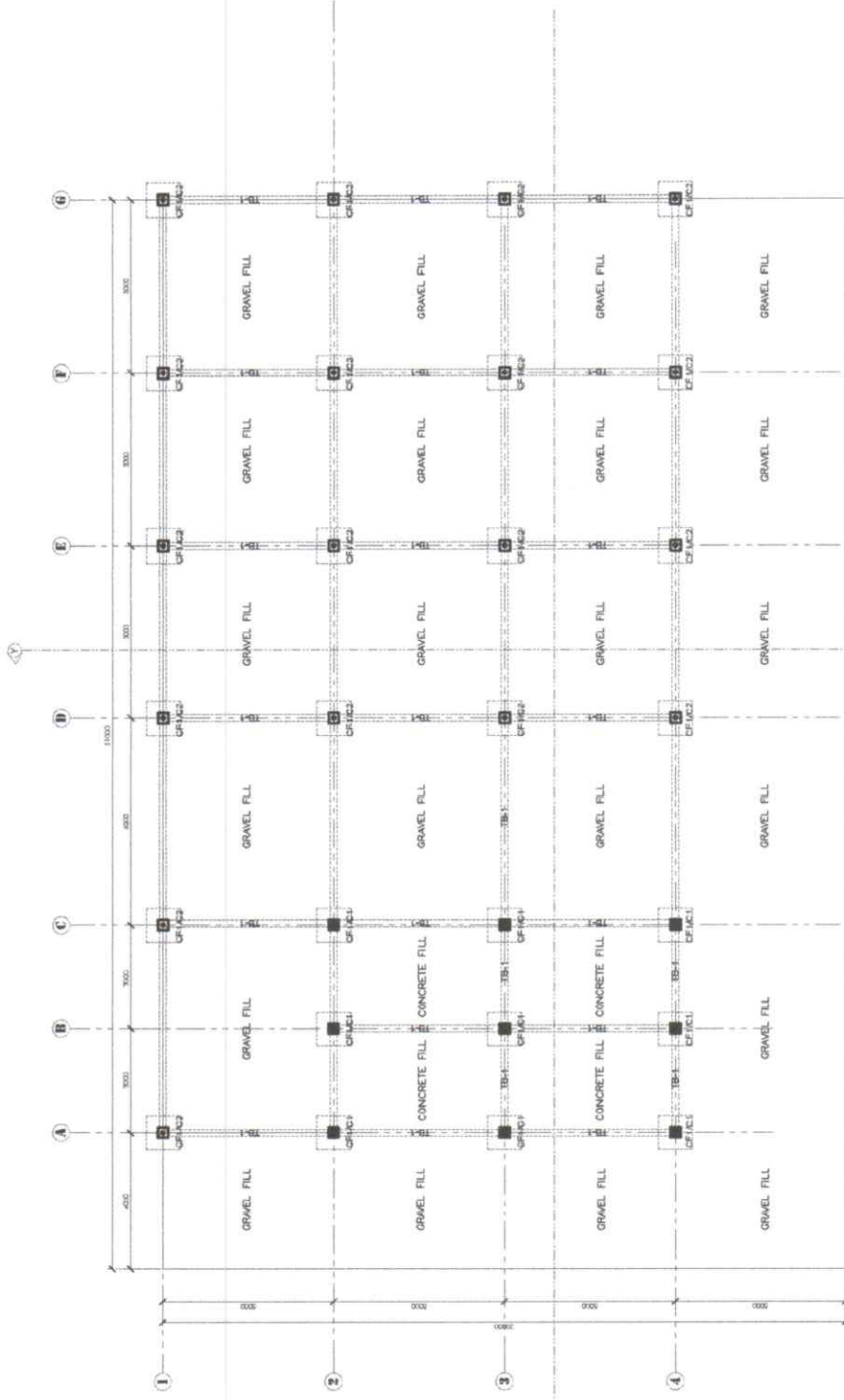

1
**FOUNDATION PLAN**  
 SCALE 1:150

PREPARED BY : ROMBLON STATE UNIVERSITY  
 OFFICE OF PHYSICAL PLANT AND FACILITIES

CHECKED BY :  
 APPROVED BY :

JASON E. BILSON  
 PEPP - Designer  
  
 JEROME P. PANTAYALOWIE D. CHOE  
 PEPP - President

PROJECT TITLE :  
 UPGRADING MARINE FINFISH  
 HATCHERY FACILITY OF  
 SAN AGUSTIN CAMPUS

LOCATION : ROMBLON STATE UNIVERSITY - SAN AGUSTIN CAMPUS

SHEET CONTENT:  
 AS SHOWN

PREPARED BY:  
 CAD OPERATOR:  
 SLM  
 JOB NO. :

S-5





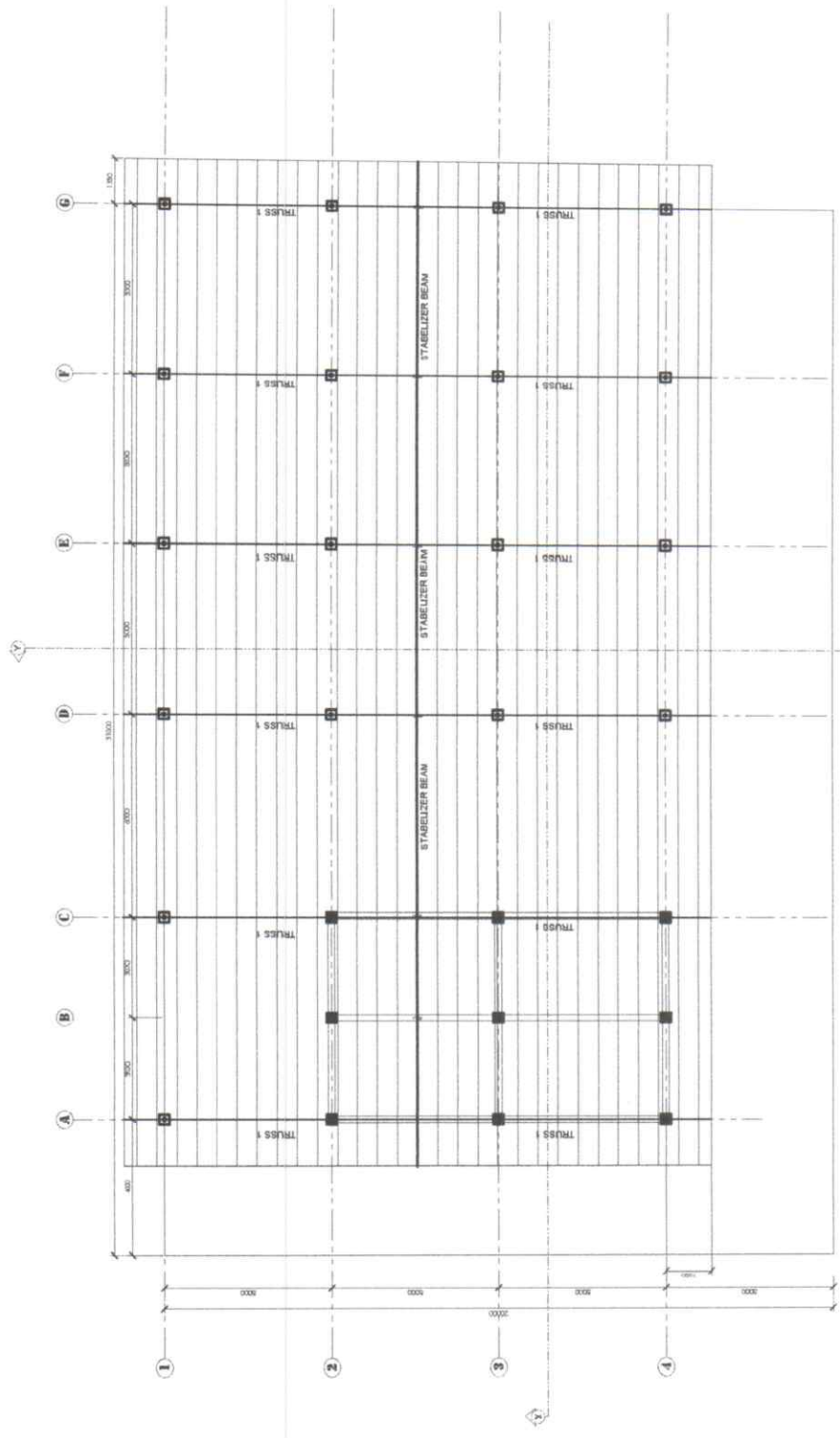

1
**ROOF FRAMING PLAN**  
 SCALE 1:150

PREPARED BY: <b>ROMBLON STATE UNIVERSITY</b> <b>OFFICE OF PHYSICAL PLANT AND FACILITIES</b>	CHECKED BY: <div style="text-align: center;">   <b>JASON F. NELSON</b>  <small>PEPD Director</small> </div> APPROVED BY: <div style="text-align: center;">   <b>ARDAN C. ALAYON</b>  <small>PEPD President</small> </div>	PROJECT TITLE: <b>UPGRADING MARINE FINFISH          HATCHERY FACILITY OF          SAN AGUSTIN CAMPUS</b> <small>LOCATION : ROMBLON STATE UNIVERSITY - SAN AGUSTIN CAMPUS</small>	SHEET CONTENT: <b>AS SHOWN</b>	PREPARED BY: CAD OPERATOR: <b>SLM</b> JOB NO. :	<div style="border: 1px solid black; border-radius: 50%; width: 40px; height: 40px; margin: 0 auto; display: flex; align-items: center; justify-content: center;"> <span style="font-size: 24px; font-weight: bold;">S-7</span> </div>
---	---	--	-----------------------------------	--	--