

1 PERSPECTIVE
A-1/A-1 NBT
DISPOSED
1:0 SCALE

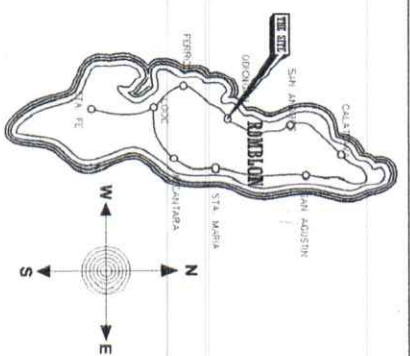

3 VICINITY MAP
A-1/A-1
NTS.

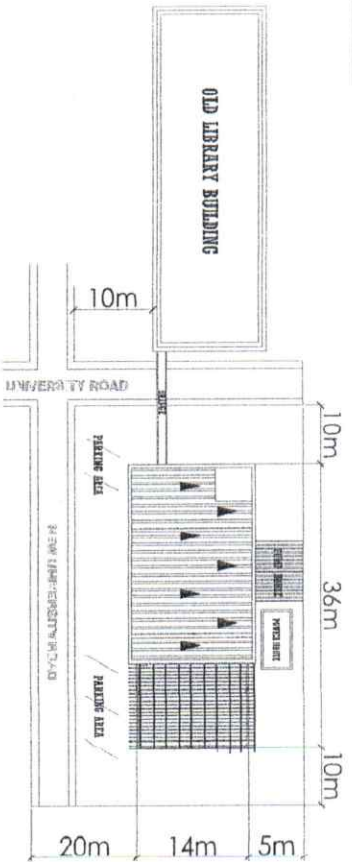
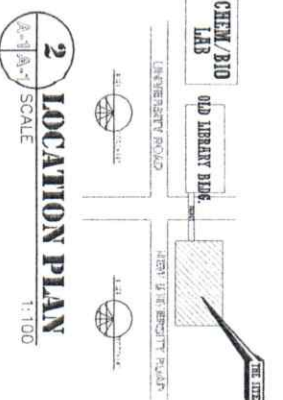
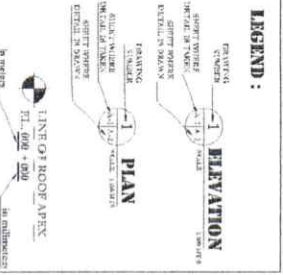

PREPARED BY: ROMBLON STATE UNIVERSITY OFFICE OF PHYSICAL PLANNING AND FACILITIES	CHECKED BY: DATE: 02/21/2023 DRAWN BY: 001023001 TITLE: 001-040-001	PROJECT TITLE: REHABILITATION/CONSTRUCTION AND FURNISHING OF OLD/EXISTING UNIVERSITY LIBRARY	SHEET CONTENT: AS SHOWN	PREPARED BY: CAD OPERATOR: BSCS / SIM JOB NO.: DATE:
---	--	--	----------------------------	--

A-1

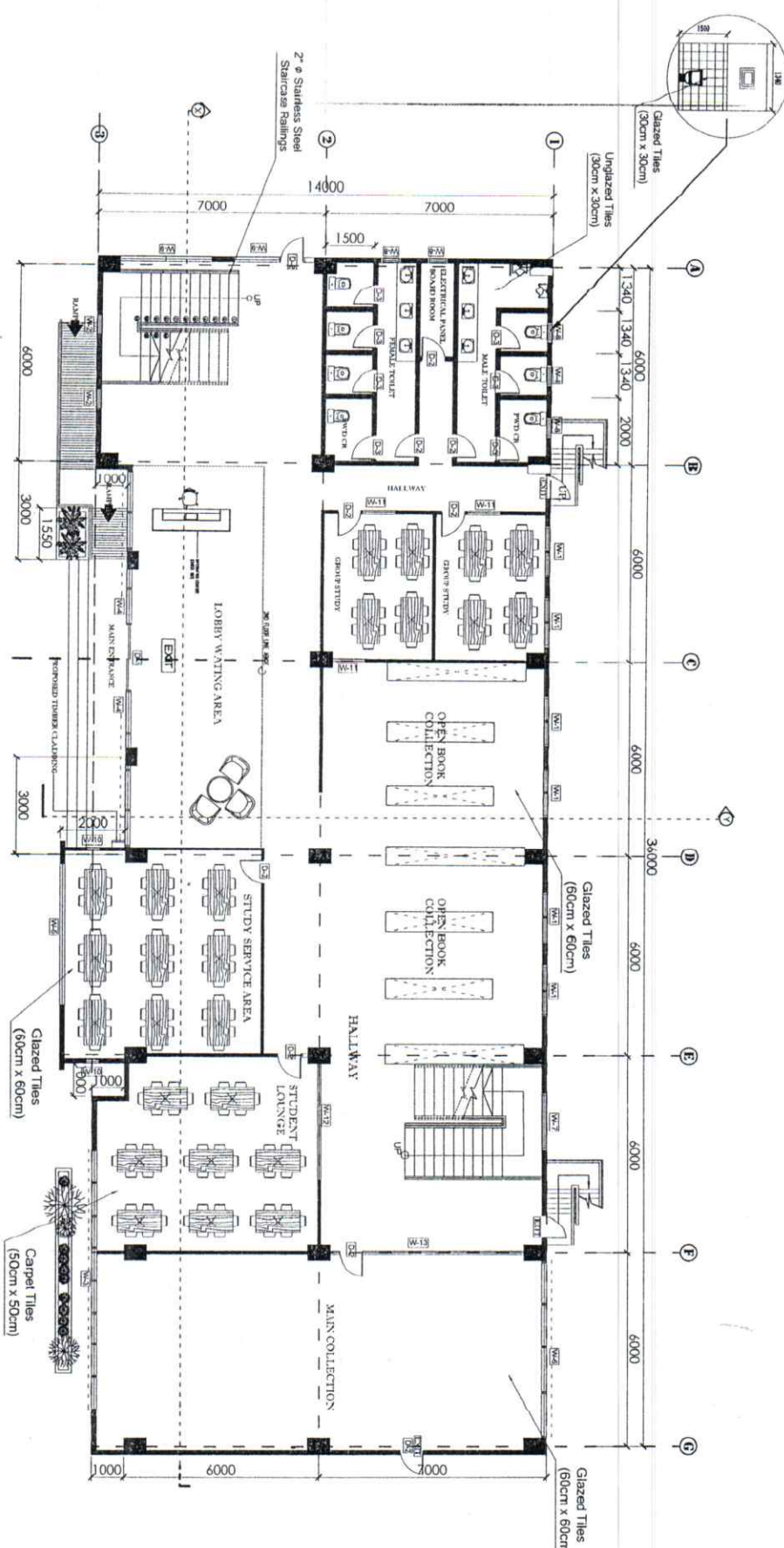

1 GROUND FLOOR PLAN
 SCALE 1:100

PREPARED BY: ROMBION STATE UNIVERSITY OFFICE OF PHYSICAL PLANT AND FACILITIES	CIVIL ENGINEER	CHECKED BY: JASON F. PERSON PPRP, Director	PROJECT TITLE: REHABILITATION AND FURNISHING OF OLD/EXISTING UNIVERSITY LIBRARY	SHEET CONTENT: AS SHOWN	PREPARED BY: BCSC / SIM
PRC REG. No. 028655 Validity 09-21-33 PRTG. 826261 Date: 11/21/2010 Place: Adlongon TRN: 025-062-945		APPROVED BY: MERLYN H. CAVANAN Ed.D., CESE			JOB NO.: DATE:

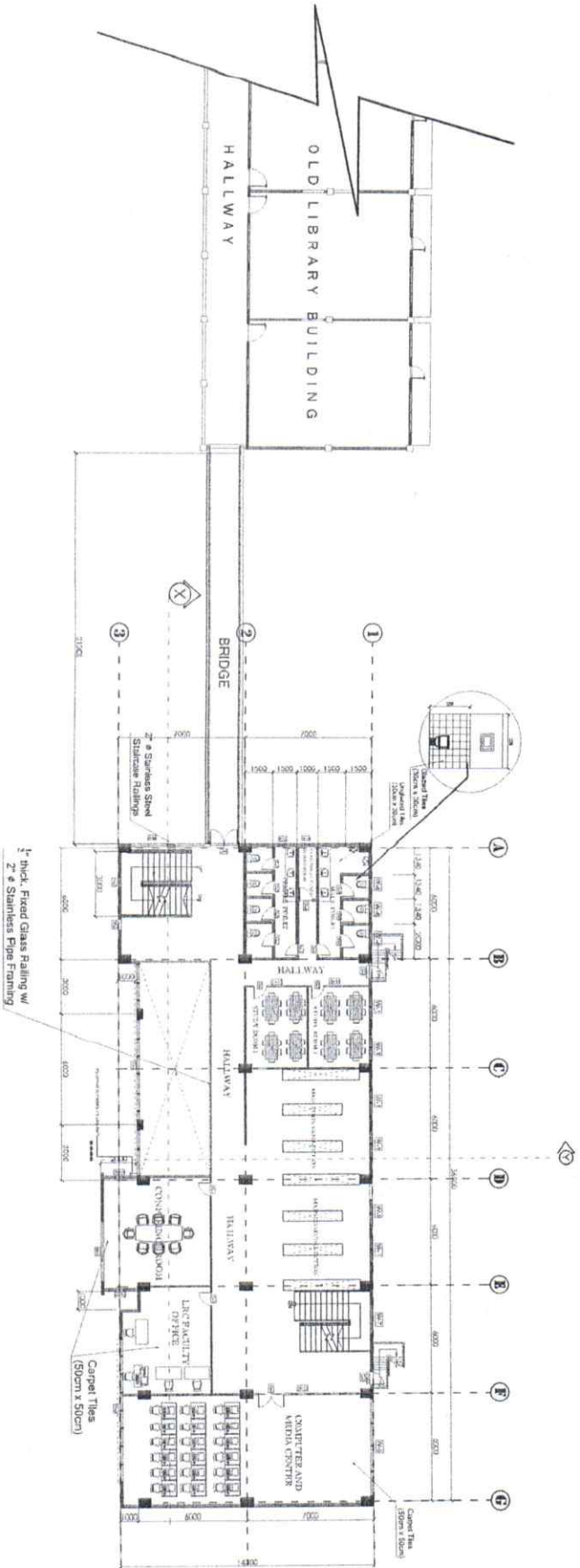

A-3-A-3 **1 SECOND FLOOR PLAN**
 SCALE 1:100

PREPARED BY: ROMBION STATE UNIVERSITY OFFICE OF PHYSICAL PLANT AND FACILITIES	CIVIL ENGINEER PROJECT NO.: 98020 FIRM NO.: 4854548 DATE: 01/15/21 DRAWN BY: WOLFGANG	CHECKED BY: PROJECT TITLE: REHABILITATION AND FURNISHING OF OLD/EXISTING UNIVERSITY LIBRARY	SHEET CONTENT: AS SHOWN
PROJECT NO.: 98020 FIRM NO.: 4854548 DATE: 01/15/21 DRAWN BY: WOLFGANG	VALIDITY: DATE: 01/15/21 TIME: 08:00 - 06:00 PM	ISSUED BY: LASON T. RICHMOND PROJECT MANAGER	PREPARED BY: ECSC / SLM
LOCATION: ROMBION STATE UNIVERSITY - Main Campus, Living, Design, Exhibit			DATE:
A-3			

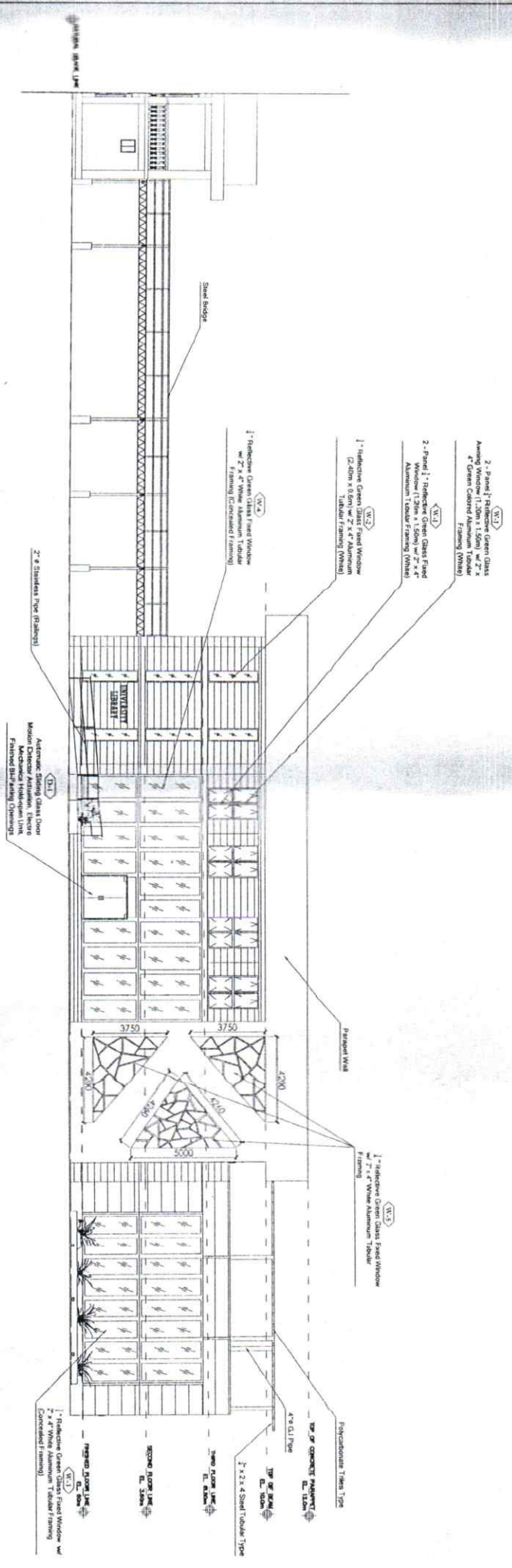

1 FRONT ELEVATION
 SCALE
 1:100

PREPARED BY: ROMBLON STATE UNIVERSITY OFFICE OF PHYSICAL PLANT AND FACILITIES	CIVIL ENGINEER PRC REG. No.: 02856 Validity: 01/2012-2012 PRT No.: 8126761 Date: 01/31/2012 Place: Cebu TIN: 025-09-042	CHECKED BY: LASON E. RUTON Project Engineer	PROJECT TITLE: REHABILITATION AND FURNISHING OF OLD/EXISTING UNIVERSITY LIBRARY
SHEET CONTENT: ES SHOWN		PREPARED BY: CAD OPERATOR: BSC / SIM	DATE:



1 EMBANKMENT DETAILS
NTS

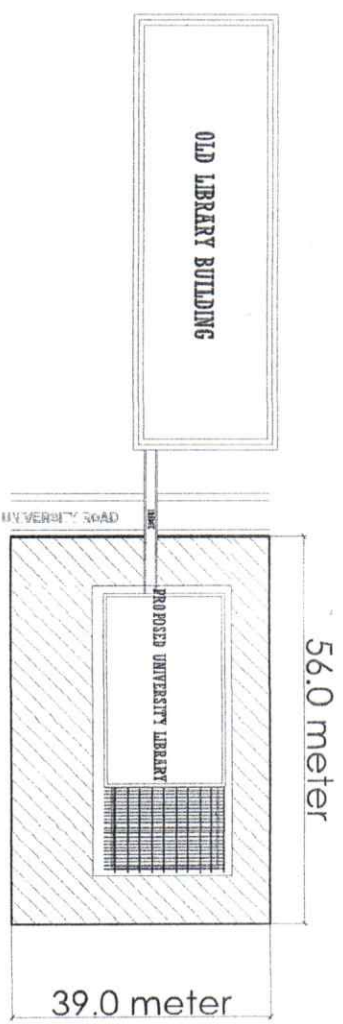

1 PLAN FOR EMBANKMENT
NTS

PREPARED BY: ROBBLON STATE UNIVERSITY	CIVIL ENGINEER	CHECKED BY: HANON P. RUTON <small>DESIGN ENGINEER</small>	PROJECT TITLE: REHABILITATION AND FURNISHING OF OLD/EXISTING UNIVERSITY LIBRARY	SHEET CONTENT: A5 SHOWN	PREPARED BY: CAD OPERATOR: BSC / SIM	A-8
OFFICE OF PHYSICAL PLANT AND FACILITIES	PROJECT NO.: 01056 PRJ NO.: 44444 PLACE: MEMPHIS	APPROVED BY: <small>REGISTERED PROFESSIONAL ENGINEER</small>	LOCATION: ROBBLON STATE UNIVERSITY - East Campus, Memphis, Tennessee	DATE:		

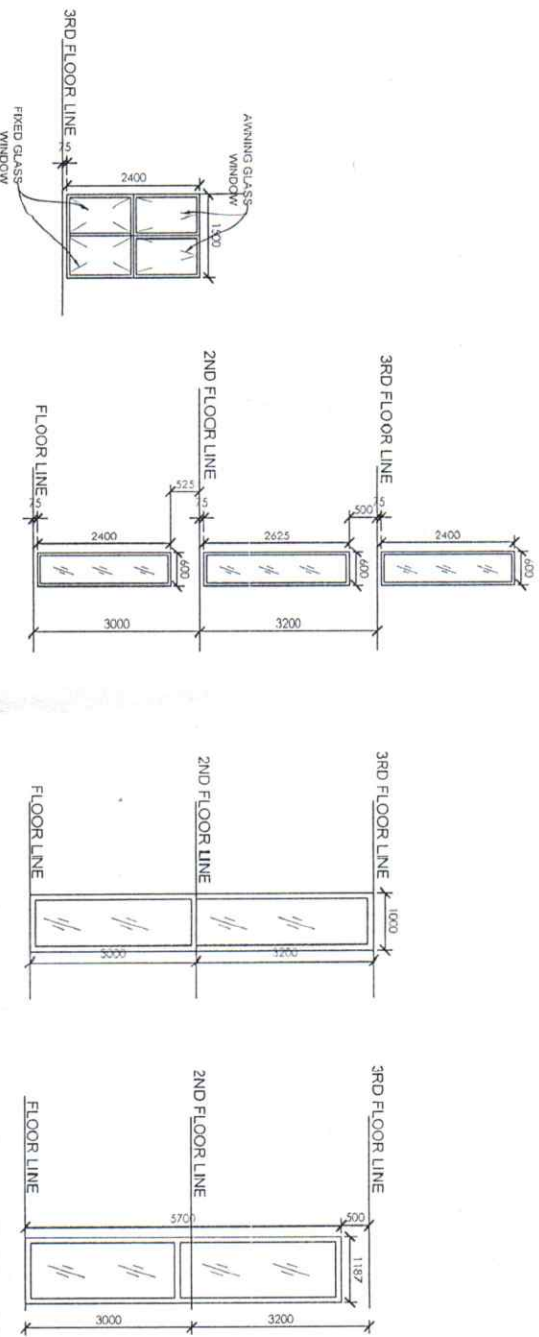

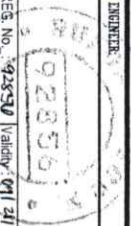
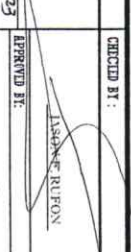

- W-1 2 - Panel 1" Reflective Green Glass Awning/Fixed Window w/ 2" x 4" Aluminum Tubular Framing (White)
- W-2 1" Reflective Green Glass Fixed Window 27" x 4" Aluminum Tubular Framing (White)
- W-3 1" Reflective Green Glass Fixed Window w/ 2" x 4" White Aluminum Tubular Framing (Concealed Framing)
- W-4 1" Reflective Green Glass Fixed Window w/ 2" x 4" White Aluminum Tubular Framing (Concealed Framing)

PREPARED BY: KOMBLION STATE UNIVERSITY OFFICE OF PHYSICAL PLANT AND FACILITIES	CIVIL ENGINEER:  Validity: 01/21/2023	CHECKED BY:  JASON RUFON SERJEANT AT ARMS/ASSTANT D. T. SEB	PROJECT TYPE: REHABILITATION AND FURNISHING OF OLD/EXISTING UNIVERSITY LIBRARY
PTR No.: 6010741 Place: 6010741 TN: 936-086-7414	PRC REG. No.: 92856 Validity: 01/21/2023	SHEET CONTENT: AS SHOWN	LOCATION: KOMBLION STATE UNIVERSITY - Main Campus, Lwata, Gungun, Bantun
DATE:	CAD OPERATOR: BCSC / SIM	JOB NO.:	REFERRED BY:

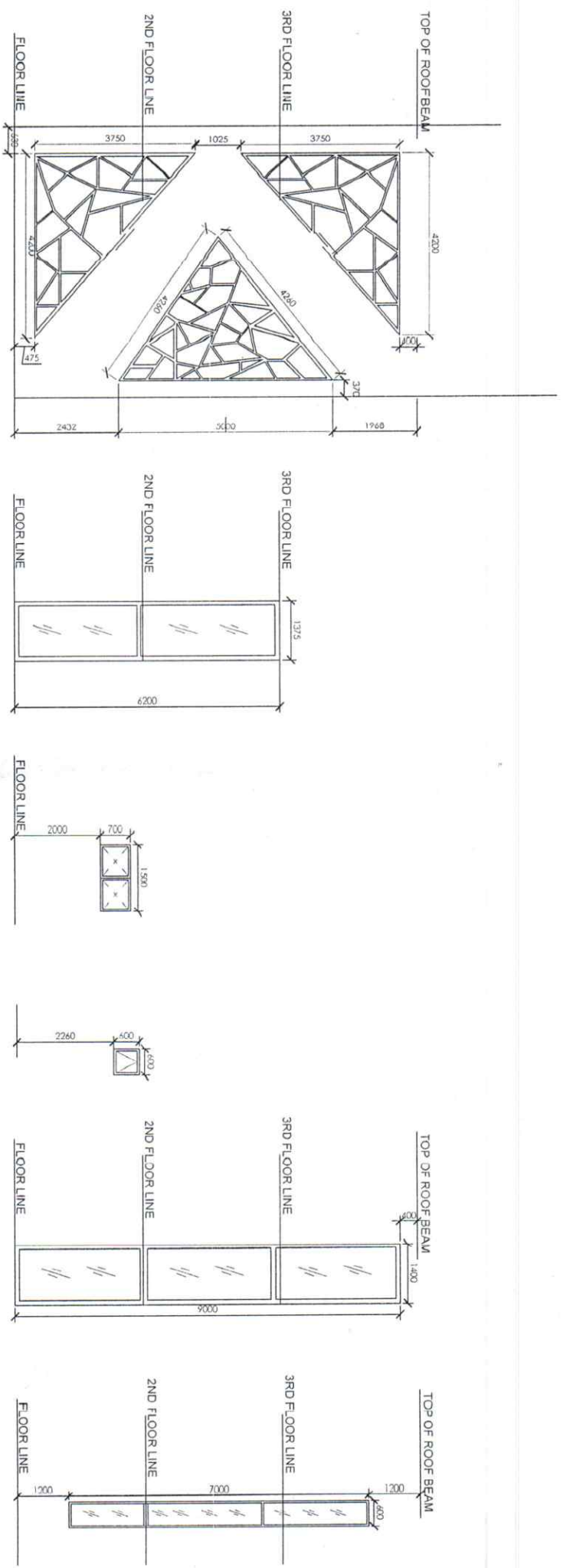

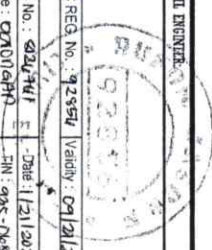

- W-5** 1 - Reflective Green Glass Fixed Window w/ 2' x 4' White Aluminum Tubular Framing
- W-6** 1 - Reflective Green Glass Fixed Window w/ 2' x 4' White Aluminum Tubular Framing (Concealed Framing)
- W-7** 1 - Reflective Green Glass Fixed Window (0.5m x 1.20m) w/ 2' x 4' Aluminum Tubular Framing (White)
- W-8** 1 - Reflective Green Glass Awning Window (0.80m x 0.80m) w/ 2' x 4' Aluminum Tubular Framing (White)
- W-9** 1 - Reflective Green Glass Fixed Window w/ 2' x 4' Aluminum Tubular Framing (White)
- W-10** 1 - Reflective Green Glass Fixed Window w/ 2' x 4' Aluminum Tubular Framing (White)

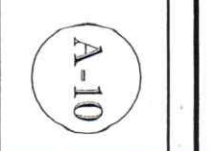
PREPARED BY: ROBLOI STATE UNIVERSITY OFFICE OF PHYSICAL PLANT AND FACILITIES	CIVIL ENGINEER  Jason E. Ryback	CHECKED BY:  Michael J. Taylor, P.E.	PROJECT TITLE: REHABILITATION AND FURNISHING OF OLD/EXISTING UNIVERSITY LIBRARY LOCATION: ROBLOI STATE UNIVERSITY - East Campus, Lewiston, Watonwan, Minn., Washburn
PTR No.: 024741 E - Date: 1/21/2020 Place: OPA/ON/OPK PIN: ONS-NSA-0019	PRC REG. No.: 92854 Validity: 01/21/2022	SHEET CONTENT: AS SHOWN	PREPARED BY: CAD OPERATOR: BSCG / SLM JOB NO.: DATE:
			

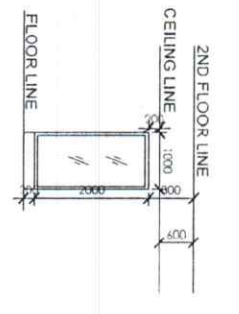

W-11
 1/2" Reflective Green Glass Fixed Window 2" x 4" Aluminum Tubular Framing (White)

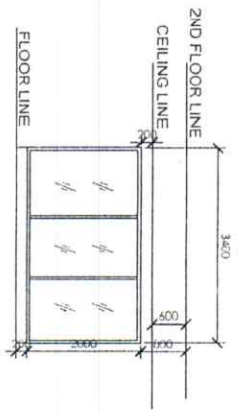

W-12
 1/2" Reflective Green Glass Fixed Window 2" x 4" Aluminum Tubular Framing (White)

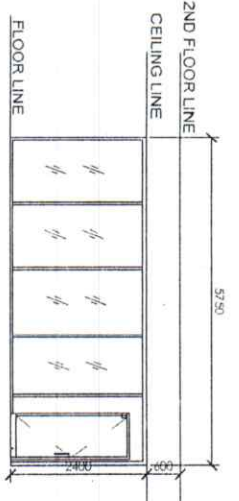

W-13@Ground floor
 1/2" Reflective Green Glass Fixed Window 2" x 4" Aluminum Tubular Framing (White)

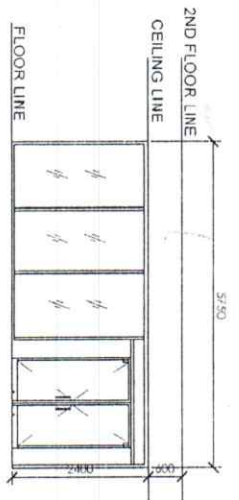

W-13@second floor
 1/2" Reflective Green Glass Fixed Window 2" x 4" Aluminum Tubular Framing (White)

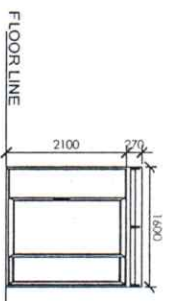

D-1
 AUTOMATIC SLIDING GLASS DOOR
 MOTION DETECTOR ACTUATION,
 ELECTRO MECHANICAL HOLD-OPEN
 UNIT, FINISHED BI-PARTING OPENINGS

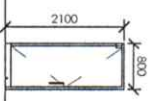

D-2
 1/2" Heavy Duty Reflective Green Glass Door w/ 2" x 4" Aluminum Tubular Framing (White)

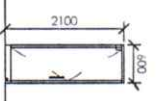

D-3
 Single Leaf Finish Door

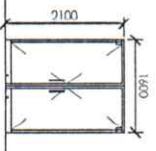

D-4
 2-Panel 1/2" Heavy Duty Reflective Green Glass Door w/ 2" x 4" White Aluminum Tubular Framing

PREPARED BY: ROMBLON STATE UNIVERSITY
 CIVIL ENGINEER
 CHECKED BY: LARSON F. REBON
 PROJECT TITLE: REHABILITATION AND FURNISHING OF OLD/EXISTING UNIVERSITY LIBRARY
 SHEET CONTENTS: AS SHOWN
 CAD OPERATOR: BCSC / SIM
 DATE: A-11

OFFICE OF PHYSICAL PLANT AND FACILITIES

PRC REG. No.: 92859 Validity: 09/21/2023
 PFR No.: 8126474 Date: 11/21/2020

REHABILITATION AND FURNISHING OF OLD/EXISTING UNIVERSITY LIBRARY

AS SHOWN

BCSC / SIM

DATE: A-11

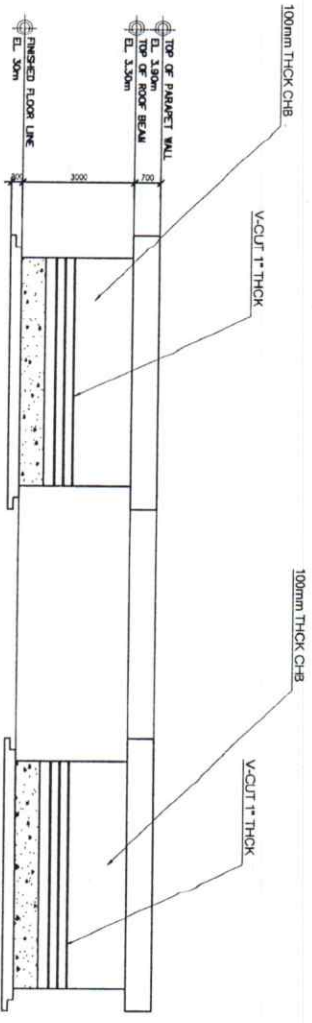

1 FRONT ELEVATION
 1/4" = 1'-0" SCALE
 1:100

2 REAR ELEVATION
 1/4" = 1'-0" SCALE
 1:100

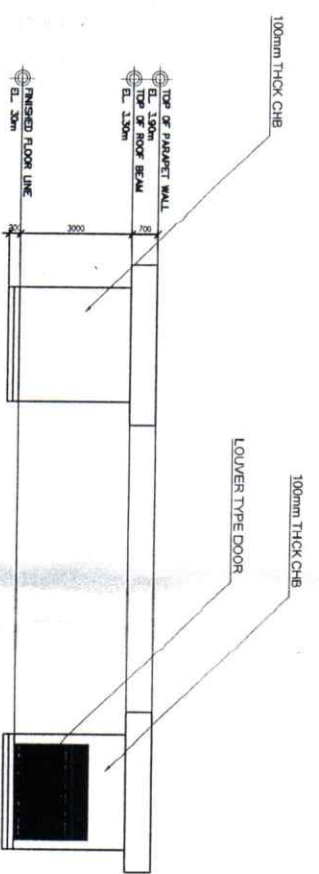

3 RIGHT ELEVATION
 1/4" = 1'-0" SCALE
 1:100

4 LEFT ELEVATION
 1/4" = 1'-0" SCALE
 1:100

PREPARED BY: **CIVIL ENGINEER** CHECKED BY: **JASON F. RINCON** PROJECT TITLE: **REHABILITATION AND FURNISHING OF OLD/EXISTING UNIVERSITY LIBRARY** SHEET CONTENT: **POWER HOUSE ELEVATION** PREPARED BY: **CAD OPERATOR**

ROMBION STATE UNIVERSITY

OFFICE OF PHYSICAL PLANT AND FACILITIES

PROC REG. No.: 99856 Validity: 07/24/2025
 PTR No.: E126761 Date: 01/21/2025
 Place: Calicut, TN: 925-082-948
 APPROVED BY: **MERIAN P. CATALANMANTELA D. CERE**
 Post-Processor

REHABILITATION AND FURNISHING OF OLD/EXISTING UNIVERSITY LIBRARY

POWER HOUSE ELEVATION

CAD OPERATOR
BSC / SIM
JOB NO. :

A-12

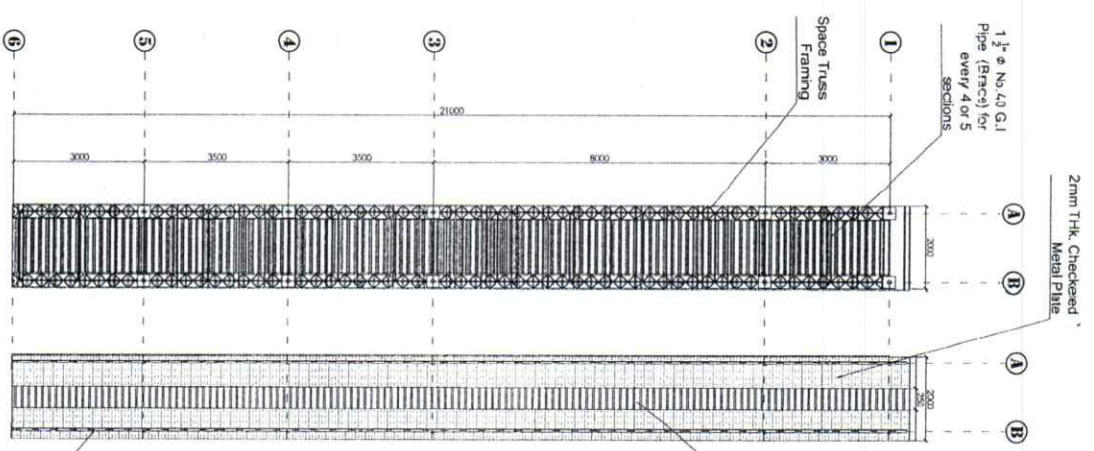

1 BOTTOM/TOP VIEW
SCALE: 1:50

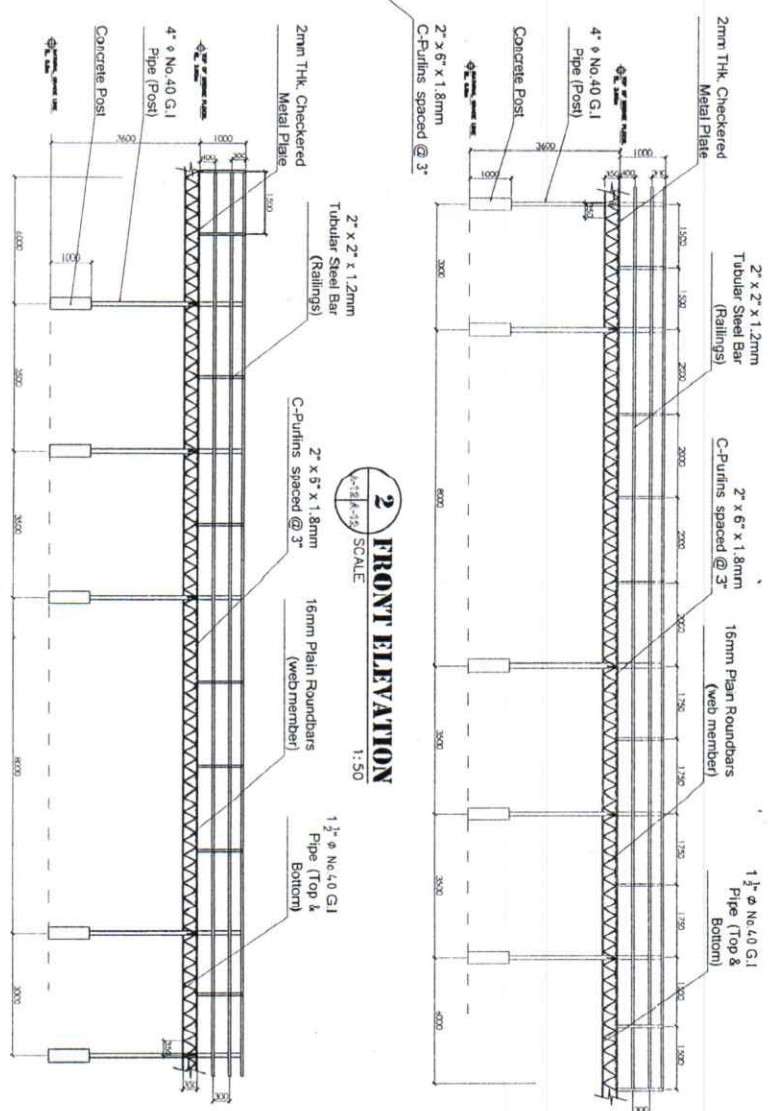

2 FRONT ELEVATION
SCALE: 1:50

3 REAR ELEVATION
SCALE: 1:50

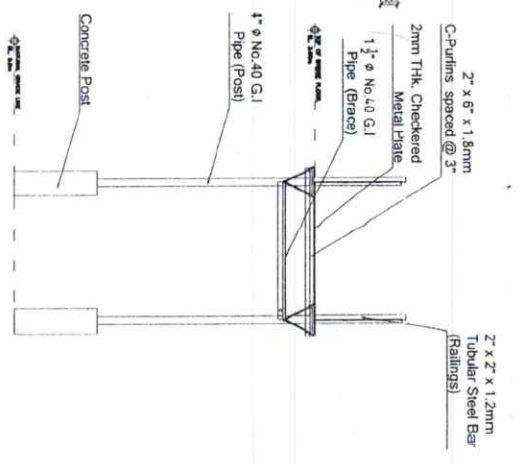

4 RIGHT/LEFT ELEVATION
SCALE: 1:25

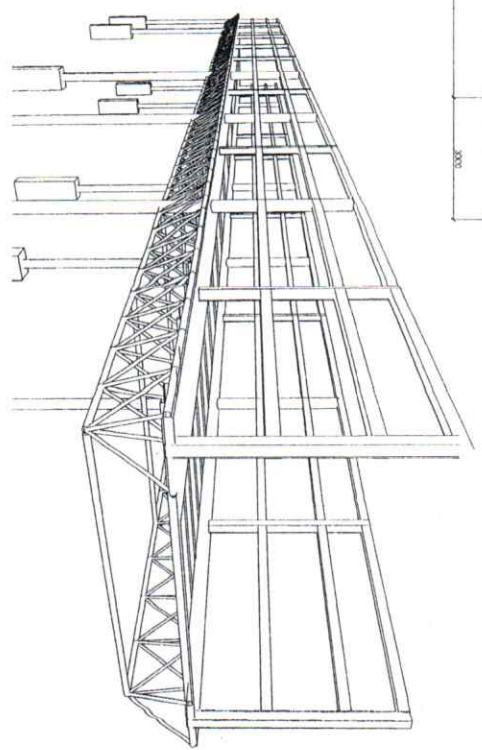

5 PERSPECTIVE VIEW
SCALE: 1:15

PREPARED BY: ROMBLON STATE UNIVERSITY	CIVIL ENGINEER	CHECKED BY: JASON F. RUFON PRINC. ENGINEER	PROJECT TITLE: REHABILITATION AND FURNISHING OF OLD/EXISTING UNIVERSITY LIBRARY	SHEET CONTENT: STEEL BRIDGE LAYOUT PLAN	PREPARED BY: BSC JOB NO.: DATE:
OFFICE OF PHYSICAL PLANT AND FACILITIES PRRG: GREGG Place: Cologon	PROG-REG. No.: 98856 Validity: 01/01/2023 Date: 01/01/2023 TIN: 975-687-944	APPROVED BY: MERLIN P. BATAVIA MANUEL D. CESA RES. MANAGER	REHABILITATION AND FURNISHING OF OLD/EXISTING UNIVERSITY LIBRARY	A-13	