

**1 LEFT SIDE ELEVATION**  
SCALE 1:100

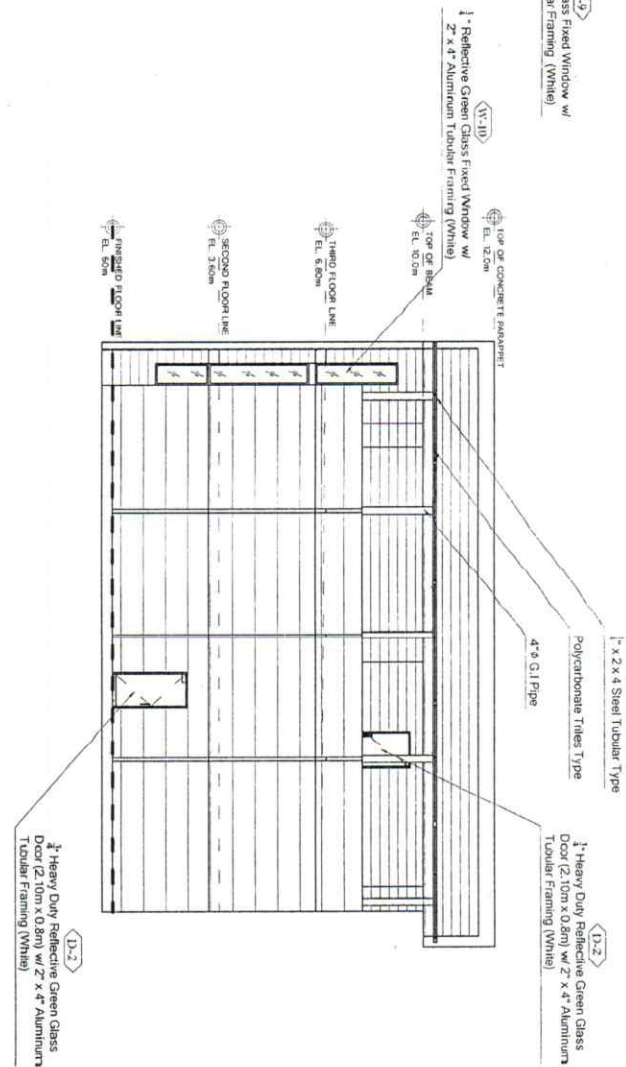

**2 RIGHT SIDE ELEVATION**  
SCALE 1:100

PREPARED BY : <b>ROMBON STATE UNIVERSITY</b> <b>OFFICE OF PHYSICAL PLANT AND FACILITIES</b>	CIVIL ENGINEER 	CHECKED BY : 	PROJECT TITLE : <b>REHABILITATION AND FURNISHING OF OLD/EXISTING UNIVERSITY LIBRARY</b> LOCATION : ROMBON STATE UNIVERSITY - Main Campus, Linwood, Orlanoga, Rombon	SHEET CONTENT : <b>AS SHOWN</b>	PREPARED BY : <b>CAD OPERATOR:</b> BSCG / SIM JOB NO. : DATE :	
---	--------------------	------------------	---	------------------------------------	--	--

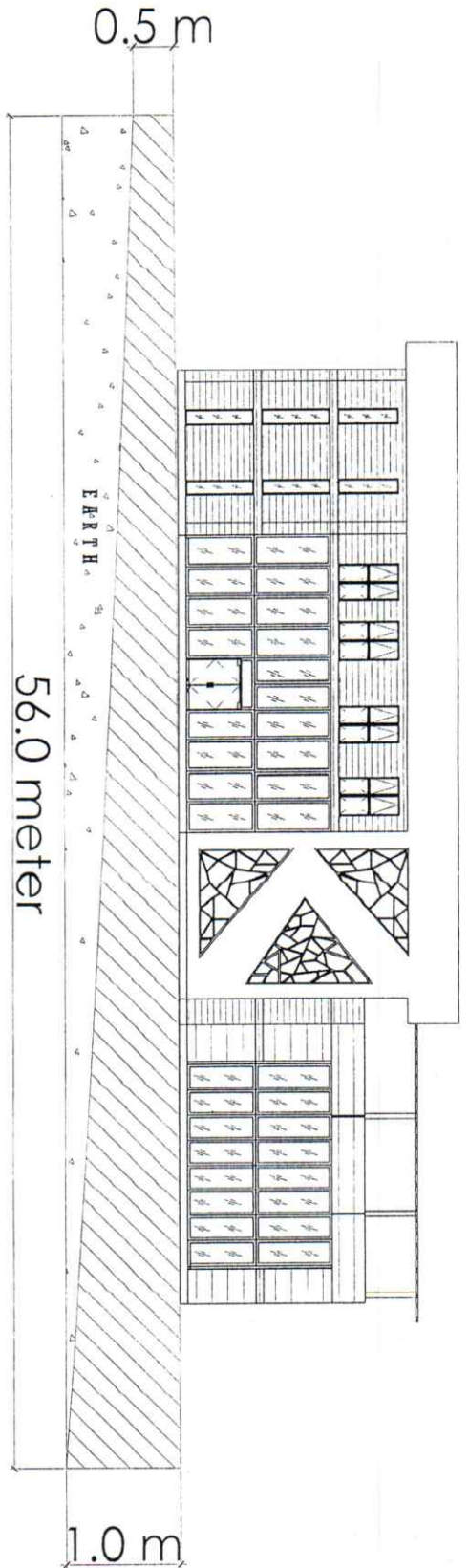

**1 EMBANKMENT DETAILS**  
M/S

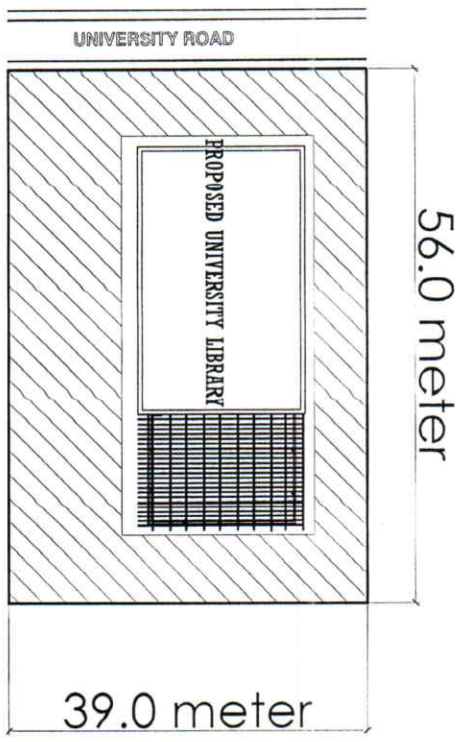

**2 PLAN FOR EMBANKMENT**  
M/S

PREPARED BY : <b>ROMBLON STATE UNIVERSITY</b> OFFICE OF PHYSICAL PLANT AND FACILITIES		CIVIL ENGINEER : 		CHECKED BY : JASON S. PUNAN ARCHITECT		PROJECT TITLE : <b>REHABILITATION AND FURNISHING OF OLD/EXISTING UNIVERSITY LIBRARY</b>		SHEET CONTENT : THE ESCAPE EVACUATION THE EXIT PLAN		PREPARED BY : CAD OPERATOR : BSC / SIM		<b>A-8</b>
DRAWING NO. : 601000040		DATE : 12/11/2020		APPROVED BY : MARIAN S. CAYANAN B.S. D. CRSE RPL President		LOCATION : ROMBLON STATE UNIVERSITY - Main Campus, Limnang, Odiongan, Romblon		JOB NO. : DATE :				

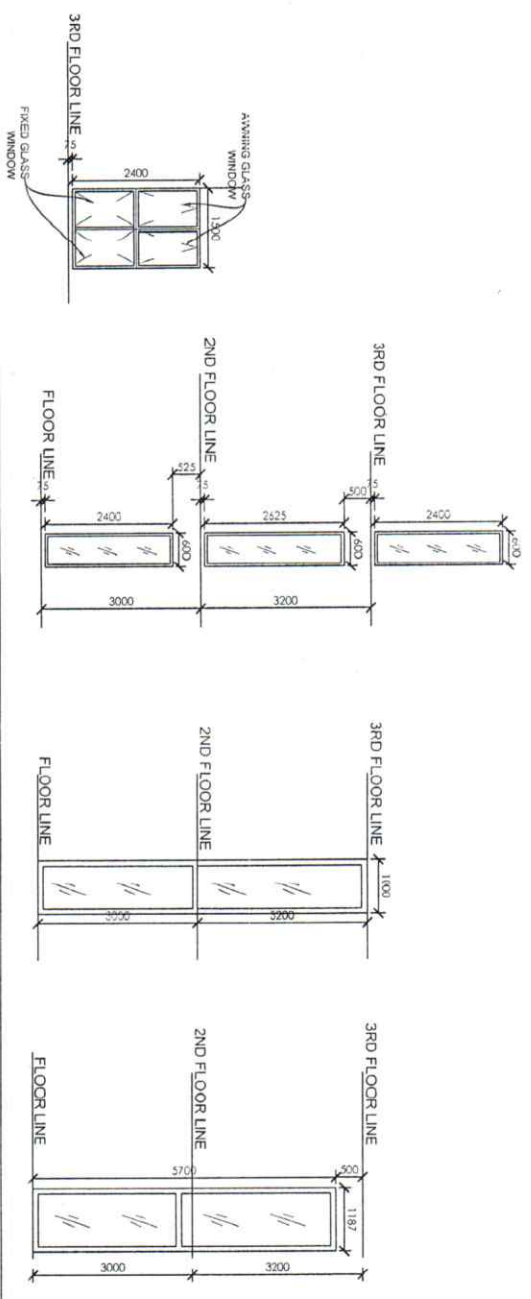

- W-1 2 - Panel 1/2" Reflective Green Glass Awning/Fixed Window w/ 2' x 4" Aluminum Tubular Framing (White)
- W-2 1/4" Reflective Green Glass Fixed Window 2' x 4" Aluminum Tubular Framing (White)
- W-3 1/4" Reflective Green Glass Fixed Window w/ 2' x 4" White Aluminum Tubular Framing (Concealed Framing)
- W-4 1/4" Reflective Green Glass Fixed Window w/ 2' x 4" White Aluminum Tubular Framing (Concealed Framing)

PREPARED BY: CIVIL ENGINEER CHECKED BY: PROJECT TITLE: SHEET CONTENT: REHABILITATION AND FURNISHING OF OLD/EXISTING UNIVERSITY LIBRARY

ROMBLON STATE UNIVERSITY

OFFICE OF PHYSICAL PLANT AND FACILITIES

PRC REG. No. 92886 Validity: 09/21/2023  
 PTR No. 92886-1 Date: 12/11/2020  
 Place: CDO/CEAN TN: 925-045-944

APPROVED BY: JASON F. RUIPOSA  
 MORNINGSIDE ARCHITECTS & ENGINEERS INC.  
 RCEP-00000000000000000000

LOCATION: ROMBLON STATE UNIVERSITY - Main Campus, Iwahig, Datasaga, Romblon

AS SHOWN  
 CAD OPERATOR:  
 BSC / SIM  
 JOB NO. :  
 DATE :

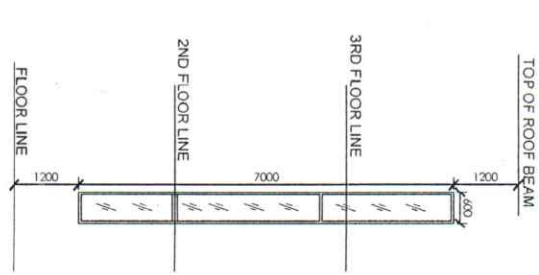
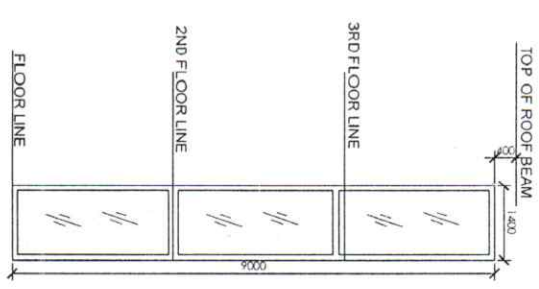
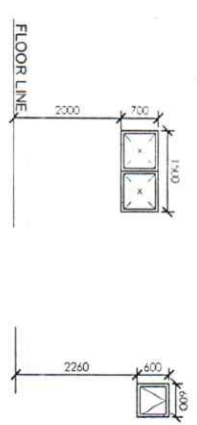
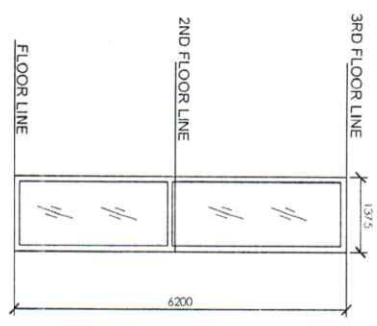
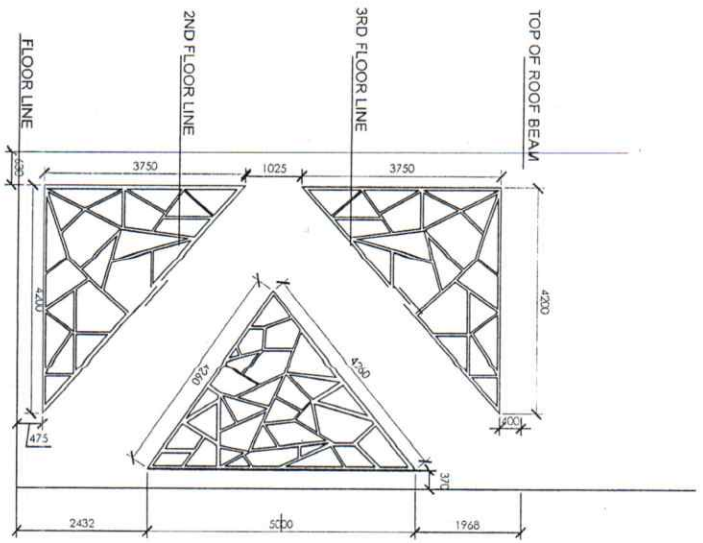

- [W-5]** 1- Reflective Green Glass Fixed Window w/ 2" x 4" White Aluminum Tubular Framing
- [W-6]** 1- Reflective Green Glass Fixed Window w/ 2" x 4" White Aluminum Tubular Framing (Concealed Framing)
- [W-7]** 1- Reflective Green Glass Fixed Window (0.60m x 1.20m) w/ 2" x 4" Aluminum Tubular Framing (White)
- [W-8]** 1- Reflective Green Glass Awning Window (0.60m x 0.60m) w/ 2" x 4" Aluminum Tubular Framing (White)
- [W-9]** 1- Reflective Green Glass Fixed Window w/ 2" x 4" Aluminum Tubular Framing (White)
- [W-10]** 1- Reflective Green Glass Fixed Window 2" x 4" Aluminum Tubular Framing (White)

PREPARED BY: <b>ROMELON STATE UNIVERSITY</b>	CIVIL ENGINEER	CHECKED BY:  BENSON F. NERON	PROJECT TITLE: <b>REHABILITATION AND FURNISHING OF OLD/EXISTING UNIVERSITY LIBRARY</b>
OFFICE OF PHYSICAL PLANT AND FACILITIES	PRC REG. No. 12850 Validity until 2023 Date: 1/21/2020 Place: Cagayan	APPROVED BY:  HERIBERTO ALVARADO, D. CSRME RPT President	LOCATION: ROMELON STATE UNIVERSITY - Main Campus, Linaang, Cagayan, Romblon
SHEET CONTENT: AS SHOWN	PREPARED BY: CAD OPERATOR: BSCC / SIM	DATE:	JOB NO.:
<b>A-10</b>			