

**1 GROUND FLOOR PLAN**  
 A-2-A-2 SCALE  
 1/200

NOTE: ALL CE PLUMBING AND WAX ARE TILED WITH 60x60cm UNGLAZED TILE FOR FLOOR AND SUGGESTIONS FOR WALLS

- ▽ - CONV. CARRIAGE
- OFCE - F.I.D.S. DETECTOR
- DEL - EMERGENCY LIGHT
- FE - FIRE EXTING. MESH (10 LBS)

PREPARED BY: ... PROJECT TITLE: ... SHEET NUMBER: ...

ROBISON STATE UNIVERSITY  
 OFFICE OF ENVIRONMENT, PLANT SERVICES AND POLLUTION CONTROL UNIT

LENT REEF, ALBANY

PROJEC No. 010352 Version: JUNE 14 2002

DATE: JUN 8 2002

DESIGNED BY: ...

Constuction of Student Dormitory for the College of Agriculture, Fisheries & Forestry

ROBISON STATE UNIVERSITY - 666 ...

AS SEVEN

CAD OPERATION: ...

DATE: DEC 2002

**A-2**

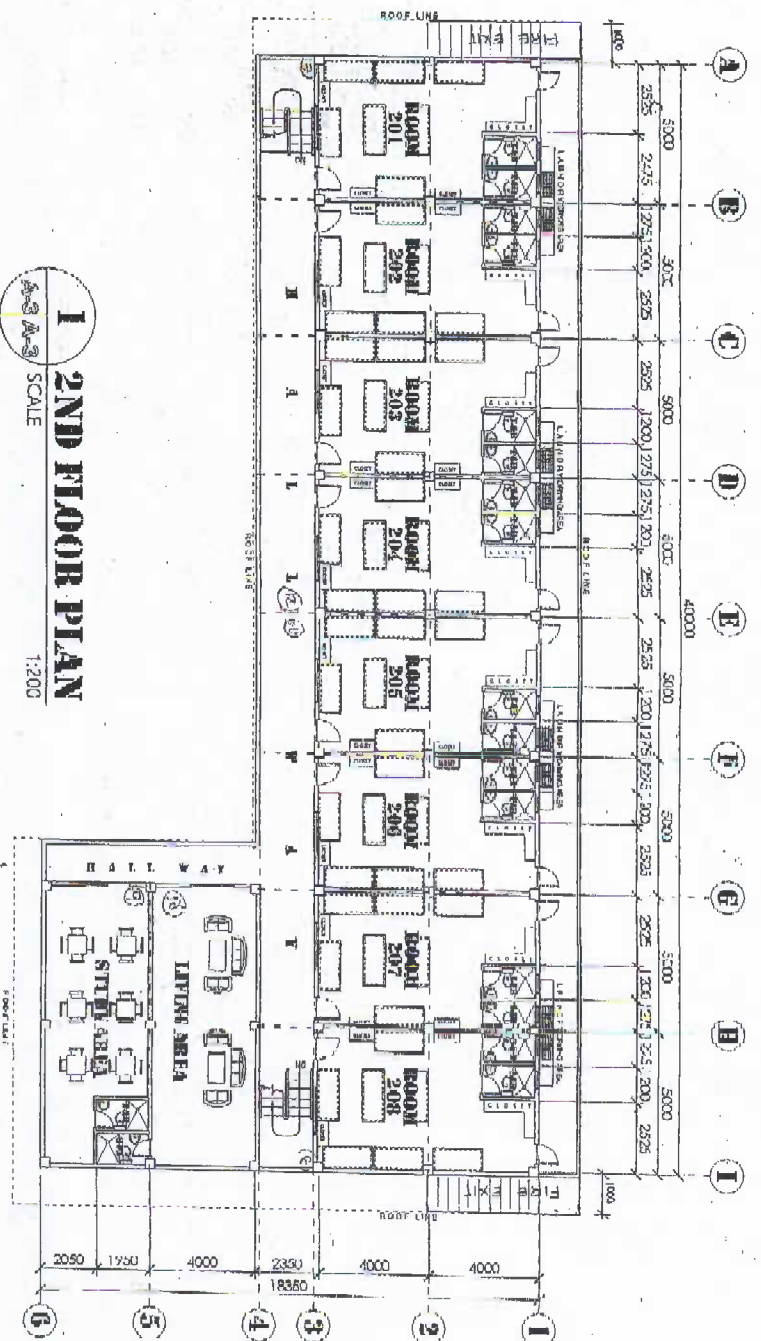

**1 2ND FLOOR PLAN**  
 SCALE 1:200

NOTE: ALL CE WORK AND FLOORING  
 HAVE TO GO WITH 30x3300mm  
 LINGGAPED JUST FOR FLOORING  
 AND GIBBERO FLOOR FOR WALLS.

REVIEWED BY: <b>ROSEMARY STATE UNIVERSITY</b> <b>OFFICE OF ARCHITECT, PLANNING SERVICES AND</b> <b>POPULATION CONTROL UNIT</b>	CHECKED BY: LARRY ROSE, I. ENDRON	PROJECT TITLE: <b>Construction of Student Dormitory for the</b> <b>College of Agriculture, Fishery &amp;</b> <b>Forestry</b>	SHEET CONTENT: <b>A-3 SHOWN</b>	PREPARED BY: <b>CDU PREPARED</b> Date: DEC 2018
PROJECT NO.: 012312, Validity: June 14, 2022 DATE: JAN 8 2018	LARRY ROSE, I. ENDRON ARCHITECT	LARRY ROSE, I. ENDRON ARCHITECT	LARRY ROSE, I. ENDRON ARCHITECT	LARRY ROSE, I. ENDRON ARCHITECT



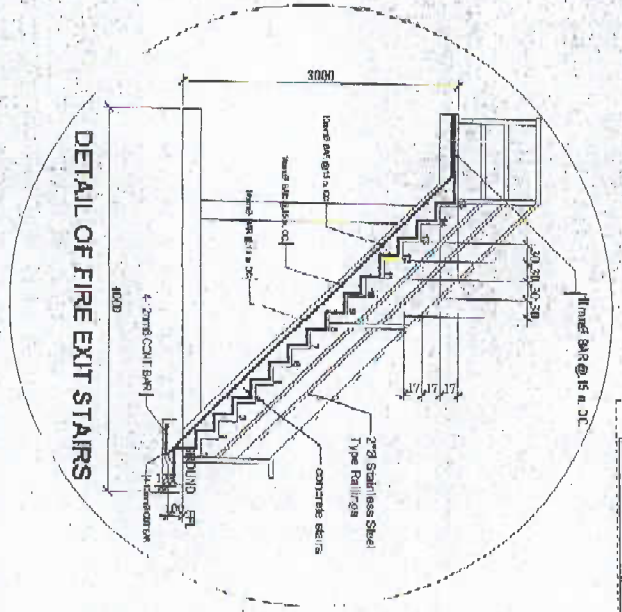
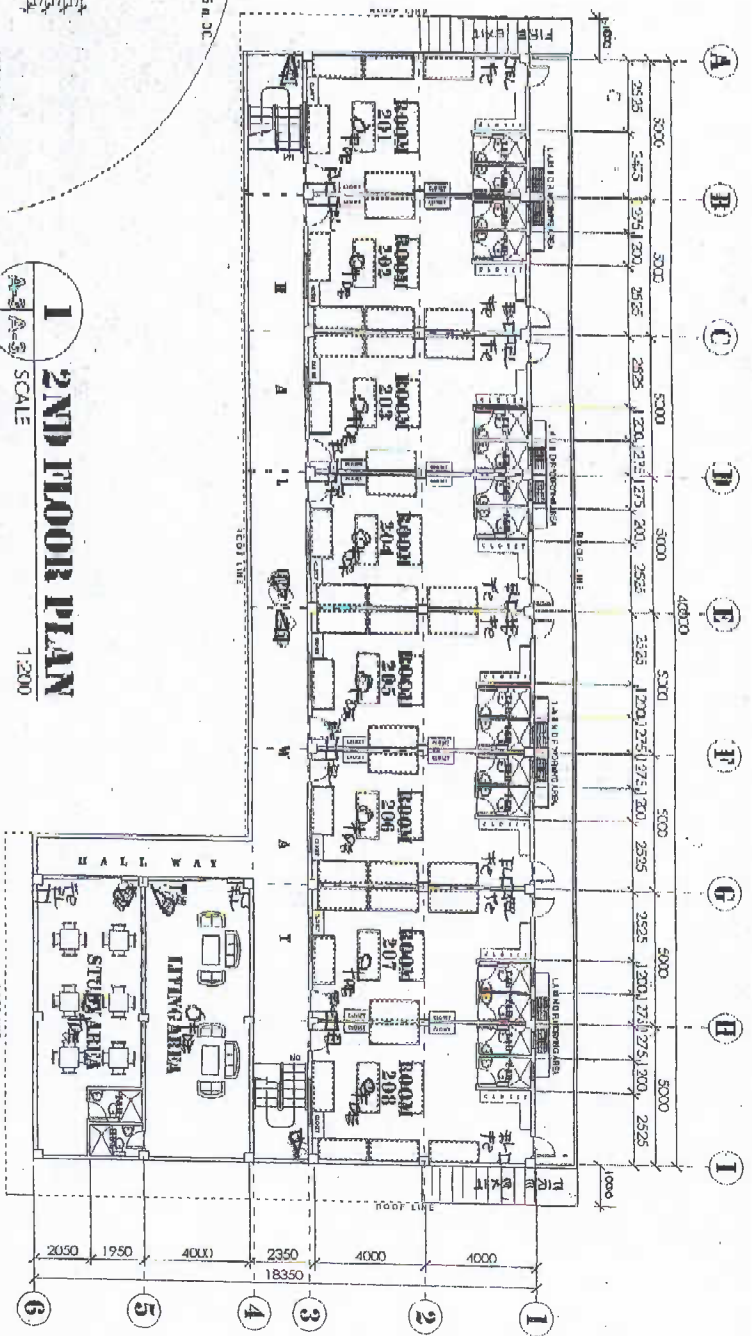

NOTE: ALL CE WALL AND FLOORS  
FIRE TRAP WITH 30X30cm  
UNCLIPPED TUBS FOR FLOORS  
AND CURBED TRUSS FOR WALLS.

← TV-CCTV CAMERA  
Chg - FIRE DETECTOR  
H - EMERGENCY LIGHT  
F - FIRE EXTINGUISHER (10lbs)

<b>EMERSON STATE UNIVERSITY</b> DEPT. OF ARCHITECTURE, PLANNING SERVICES AND POLITICAL CONTROL UNIT		<b>CLIENT:</b> LINT BONTI, ALIBORG PROJECT NO.: 3/2018 (ARCH): JUNE 4, 2022 EIR NO.: 226453 DATE: JAN 3, 2019 State: Oklahoma, Oklahoma, TN, 401, 664, 471	
<b>DESIGNED BY:</b> JASON L. SHERMAN ARCHITECT		<b>PROJECT TITLE:</b> Construction of Student Dormitory for the College of Agriculture, Forestry & Forestry LOCATION: EMERSON STATE UNIVERSITY, 65th Avenue, Roundbay	
<b>PREPARED BY:</b> CED OPERATOR: Kenwood, Kenwood		<b>SHEET CONTENT:</b> AS SHOWN	
<b>DATE:</b> DEC. 2018		<b>JOB NO.:</b>	
<b>A-3</b>			