

LONGITUDINAL SECTION THRU XX
 MINIMUM OF PROJECTION WALL
 SCALE: 1/8"=1'-0"

ARCHITECT: KATHLEN R. MARAVILLA PRJ NO: 24487 PFR NO: 7265385 DATE ISSUED: JAN. 14, 2019	PROJECT TITLE: REHABILITATION OF MULTI-PURPOSE BUILDING I IN SAN FERNANDO CAMPUS LOCATION: RTO SAN FERNANDO, CAMPUS POBLACION, SAN FERNANDO, ROMBLON	OWNER: 	RECOMMENDING APPROVAL: <i>Emelia B. Ramos</i> EMELIA B. RAMOS, Ph.D CAMPUS DIRECTOR	APPROVED BY: <i>Arnulfo de Luna</i> ARNULFO DE LUNA, Ph.D SUB. PRESIDENT III	DRAWN BY: 	SHEET CONTENT LONGITUDINAL SECTION	SHEET
---	---	----------------	---	--	-------------------	---------------------------------------	---------------

A-5

6

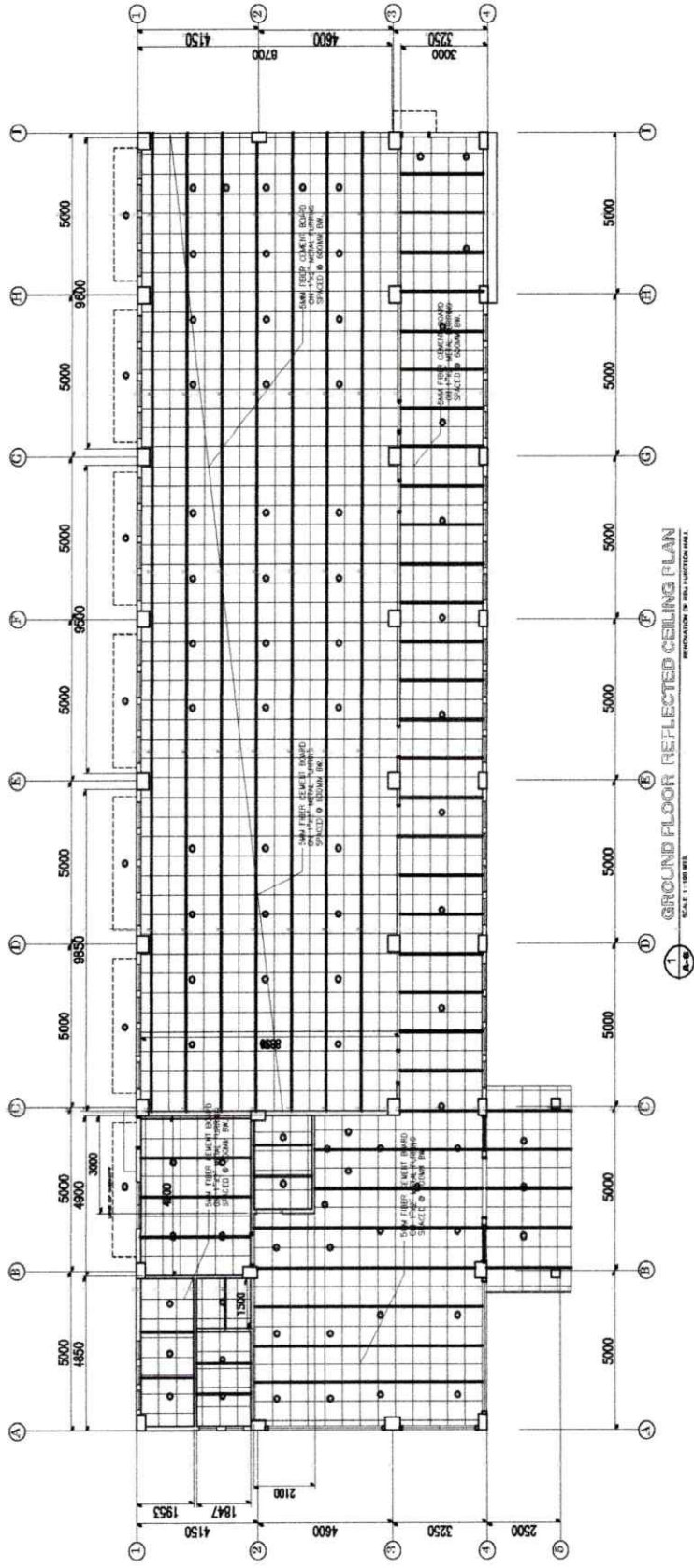

ARCHITECT: KATHLEN R. MARAVILLA PRC NO: 24487 PTR NO: 7268335 DATE ISSUED: JAN. 14, 2019	PROJECT TITLE: REHABILITATION OF MULTI-PURPOSE BUILDING 1 IN SAN FERNANDO CAMPUS LOCATION: PUJ. SAN FERNANDO, CAMPUS POBLACION, SAN FERNANDO, ROMBLON	OWNER:	RECOMMENDING APPROVAL:	APPROVED BY:	SHEET CONTENT:	SHEET
		EMELIA B. RAMOS, Ph.D CAMPUS DIRECTOR	ARNULFO DE LUNA, Ph.D SUG. PRESIDENT III	GROUND FLOOR REFLECTED CEILING PLAN 7	A-6	

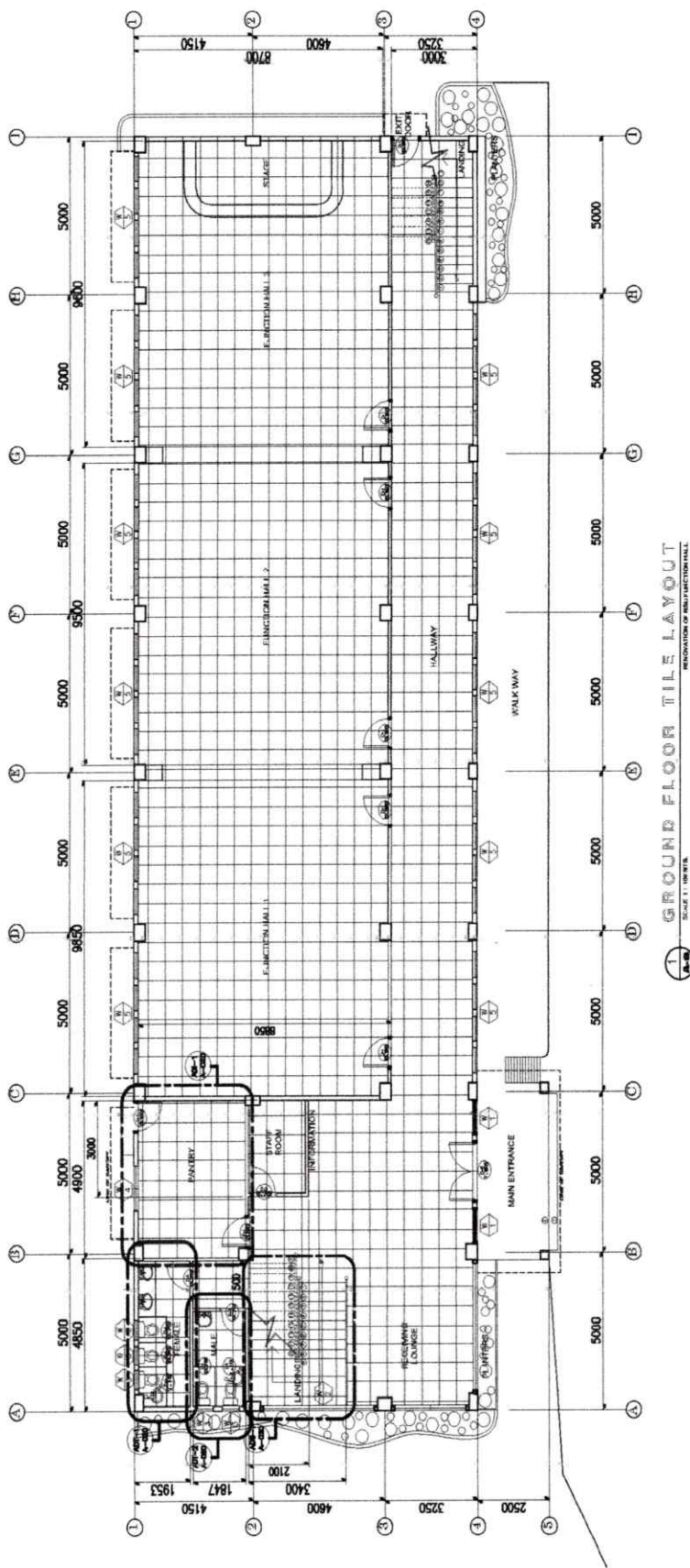

ARCHITECT: KATHLEEN R. MARAVILLA PRJ. NO: 2-4497 PTR. NO: 7285355 DATE ISSUED: JAN. 14, 2019	PROJECT TITLE: REHABILITATION OF MULTI-PURPOSE BUILDING I IN SAN FERNANDO CAMPUS LOCATION: PULSAN, HERNANDEZ, CAMPUS POBLACION, SAN FERNANDO, BOMBON	OWNER: EMELIA B. RAMOS, Ph.D CAMPUS DIRECTOR	RECOMMENDING APPROVAL: <i>Emelia B. Ramos</i> EMELIA B. RAMOS, Ph.D CAMPUS DIRECTOR	APPROVED BY: <i>Arnulfo de Luna</i> ARNULFO DE LUNA, Ph.D S.U.D. PRESIDENT III	DRAWN BY: (Blank)	SHEET CONTENT: GROUND FLOOR TILE LAYOUT	SHEET NO: 9
---	---	---	---	--	----------------------	--	----------------

A-8

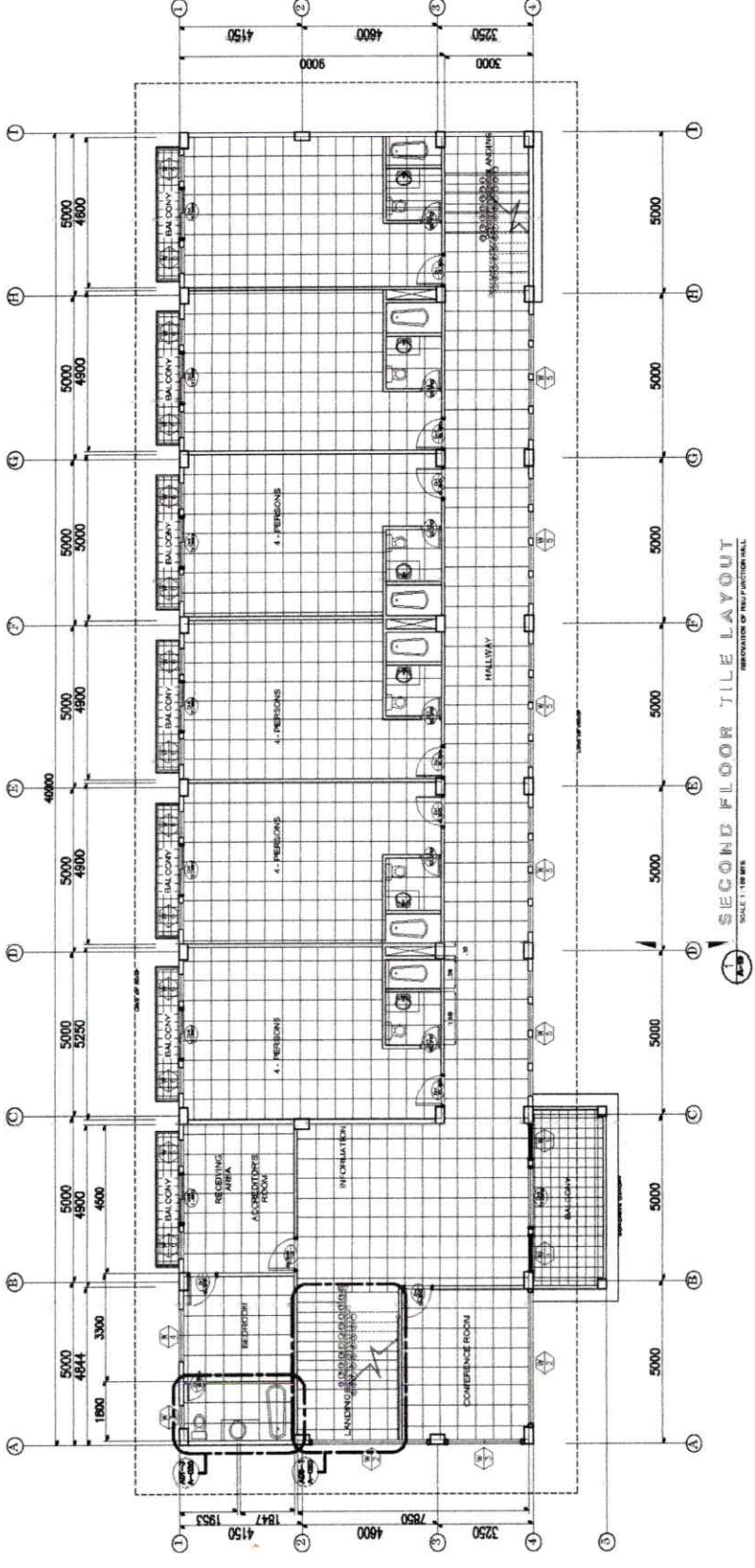

SECOND FLOOR TILE LAYOUT
SCALE: 1:100 (M)

ARCHITECT: KATHLEN R. MARAVILLA PRG. NO: 24497 PTR. NO: 7285355 DATE ISSUED: JAN. 14, 2019	PROJECT TITLE: REHABILITATION OF MULTI-PURPOSE BUILDING I IN SAN FERNANDO CAMPUS LOCATION: PULSAN FERNANDO, CAMPUS POBLACION, SAN FERNANDO, ROMBLON	OWNER: 	RECOMMENDING APPROVAL: <i>Emelia B. Ramos</i> EMELIA B. RAMOS, Ph.D CAMPUS DIRECTOR	APPROVED BY: <i>Arnulfo de Luna</i> ARNULFO DE LUNA, Ph.D SUG. PRESIDENT II	DRAWN BY: 	SHEET CONTENT: SECOND FLOOR TILE LAYOUT 10	SHEET:
---	--	----------------	---	---	-------------------	--	--------

A-9