

**1 GROUND FLOOR PLUMBING LAYOUT PLAN**  
 SCALE 1:200

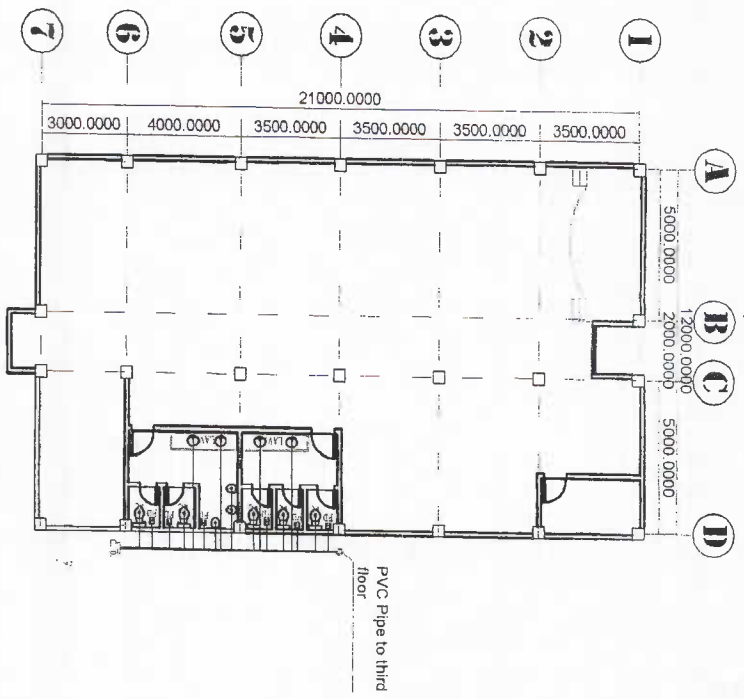

**2 SECOND FLOOR PLUMBING LAYOUT PLAN**  
 SCALE 1:200

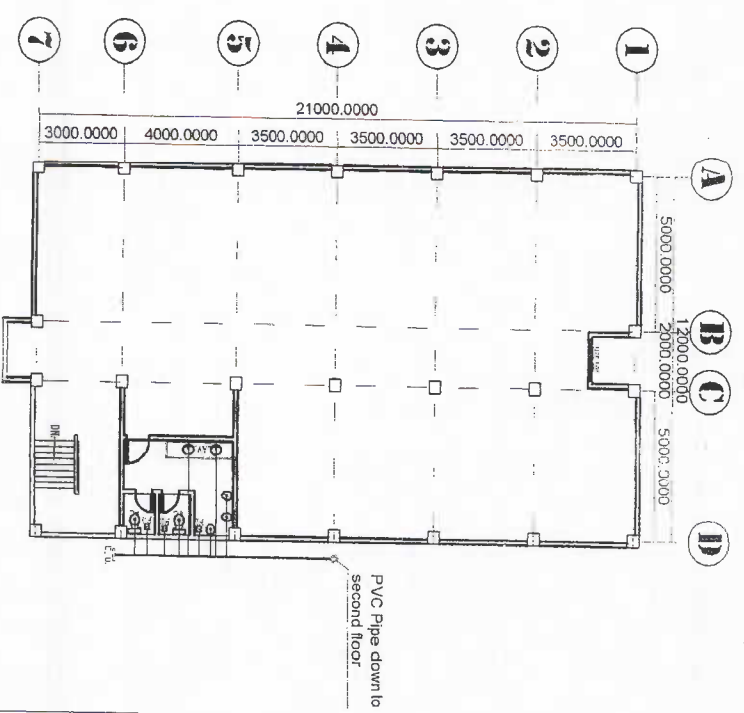

**3 THIRD FLOOR PLUMBING LAYOUT PLAN**  
 SCALE 1:200

PREPARED BY: **ARCH FERRY R. GONZALES**  
 MASTER REGISTERED ARCHITECT

CHECKED BY: *[Signature]*  
 ARCHITECT

PROJECT TITLE: **CONSTRUCTION OF MULTI-PURPOSE BUILDING**

ROMBLON STATE UNIVERSITY  
 OFFICE OF AUXILIARY PLANT SERVICES AND  
 POLLUTION CONTROL UNIT

PRC No. 2674 / 11M 923-63-33  
 PTR No. 7250 Date Issued 2/1/14  
 Place Issued *[Signature]*

SHEET CONTENT:  
 GROUND FLOOR PLUMBING LAYOUT PLAN  
 SECOND FLOOR PLUMBING LAYOUT PLAN  
 THIRD FLOOR PLUMBING LAYOUT PLAN

CAD OPERATOR: *[Signature]*  
 DATE: JUNE 2014

**P-1**

# PLUMBING NOTES :

1. ALL SANITARY WORKS INCLUDED HEREIN SHALL BE EXECUTED ACCORDING TO THE PROVISIONS OF THE NATIONAL PLUMBING CODE OF THE PHILIPPINES, NATIONAL BUILDING CODE OF THE PHILIPPINES AND ITS IMPLEMENTING AND REGULATIONS.
2. COORDINATE THE DRAWING WITH THE OTHER RELATED DRAWINGS AND SPECIFICATIONS. THE ARCHITECT AND/OR THE ENGINEER SHALL BE NOTIFIED IMMEDIATELY OF ANY DISCREPANCY FOUND; THEREIN HIS/HER DECISION SHALL BE FINAL.
3. ALL PIPES SHALL BE INSTALLED AS INDICATED ANY RELOCATION REQUIRED FOR PROPER EXECUTION OF OTHER TRADES SHALL BE WITH PRIOR APPROVAL OF THE ARCHITECT/ENGINEER.
4. PROPOSED SANITARY UTILITIES SHALL CONFORM TO THE ACTUAL LOCATION, DEPTH AND INVERTED ELEVATION OF EXISTING PIPES AND STRUCTURES AS VERIFIED BY THE CONTRACTORS.
5. THE CONTRACTORS SHALL BE RESPONSIBLE FOR ALL REQUIRED FLOOR AND WALL OPENINGS.
6. ALL SLOPE FOR HORIZONTAL DRAINAGE SHALL MAINTAIN 1% MINIMUM UNLESS OTHERWISE NOTED.
7. SIZE OF WATER SUPPLY PIPES TO FIXTURES SHALL BE IN ACCORDANCE WITH THE MANUFACTURERS INSTRUCTIONS.

## SPECIFICATIONS :

1. ALL HORIZONTAL PIPINGS SHALL BE RUN IN PRACTICAL ALIGNMENT AND AT UNIFORM UNIFORM GRADE NOT LESS THAN 2% AND SHALL BE SUPPORTED OR ANCHORED AT INTERVAL NOT TO EXCEED 1.0FT.
2. ALL PIPES PASSING THRU OR UNDER WALLS AND DRIVEWAYS SHALL BE PROPERLY PROTECTED AGAINST BREAKAGE.
3. WORKMANSHIP SHALL BE OF SUCH CHARACTER AS TO FULLY SECURE THE RESULTS SOUGHT IN ALL PROVISION OF THE NATIONAL PLUMBING CODE INCLUDING THE FINISHINGS OF ALL FITTINGS, TRAPS, VALVES AND ACCESSORIES REQUIRED FOR PROPER PLUMBING SYSTEM.

## LEGEND:

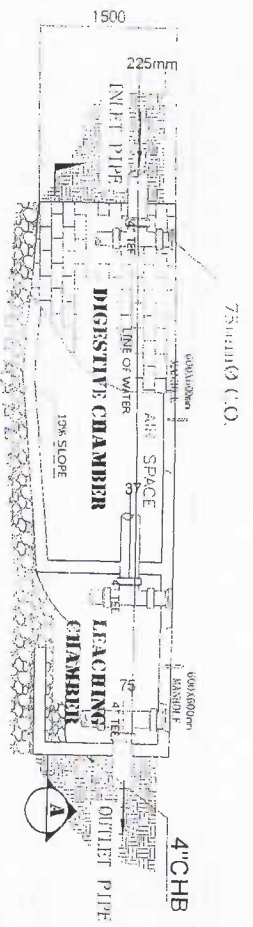
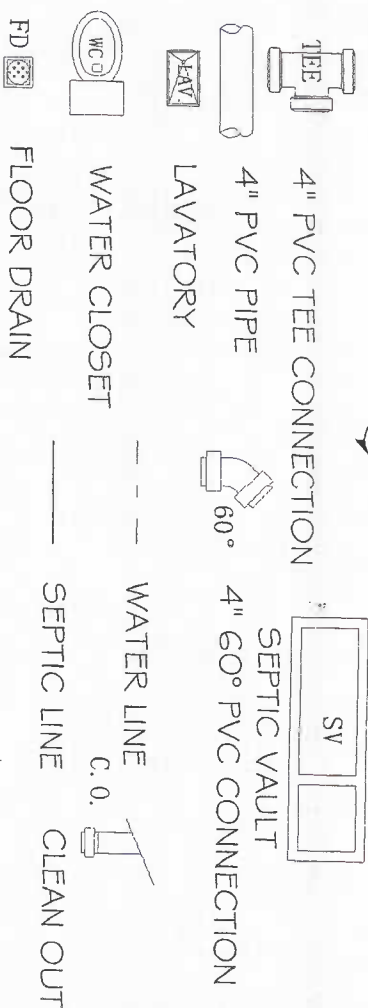

**1 PLAN OF SEPTIC VAULT**

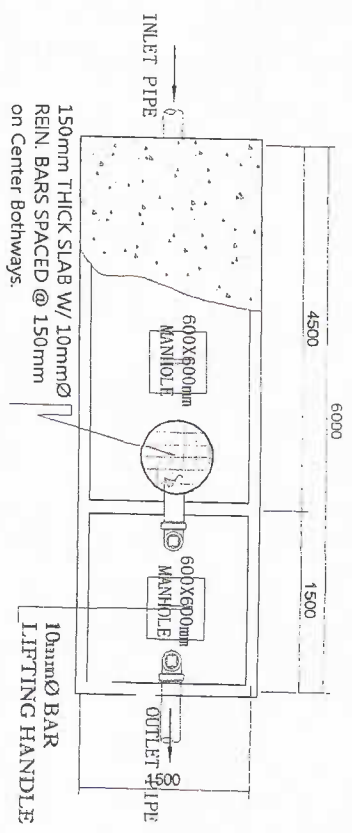

**A PLAN VIEW**

ARCH. JERRY GONZALES

PREPARED BY: ROMBLON STATE UNIVERSITY  
 OFFICE OF AUXILIARY, PLANT SERVICES AND POLLUTION CONTROL UNIT  
 MASTER PLUMBER REGISTERED PLUMBER  
 PRC NO. 26744 JUN 923-63-333  
 PTR NO. 1128 State issued  
 Place Issued  
 CHECKED BY: THOMAS ADOLFO ENARILLO  
 APPROVED BY: ARISTO DELFINA  
 PROJECT TITLE: CONSTRUCTION OF MULTI-PURPOSE BUILDING  
 SHEET CONTENT: PLUMBING NOTES SPECIFICATION LEGEND PLAN OF SEPTIC VAULT  
 CAD OPERATOR: Mervin Botoni  
 JOB NO.:  
 P-2