

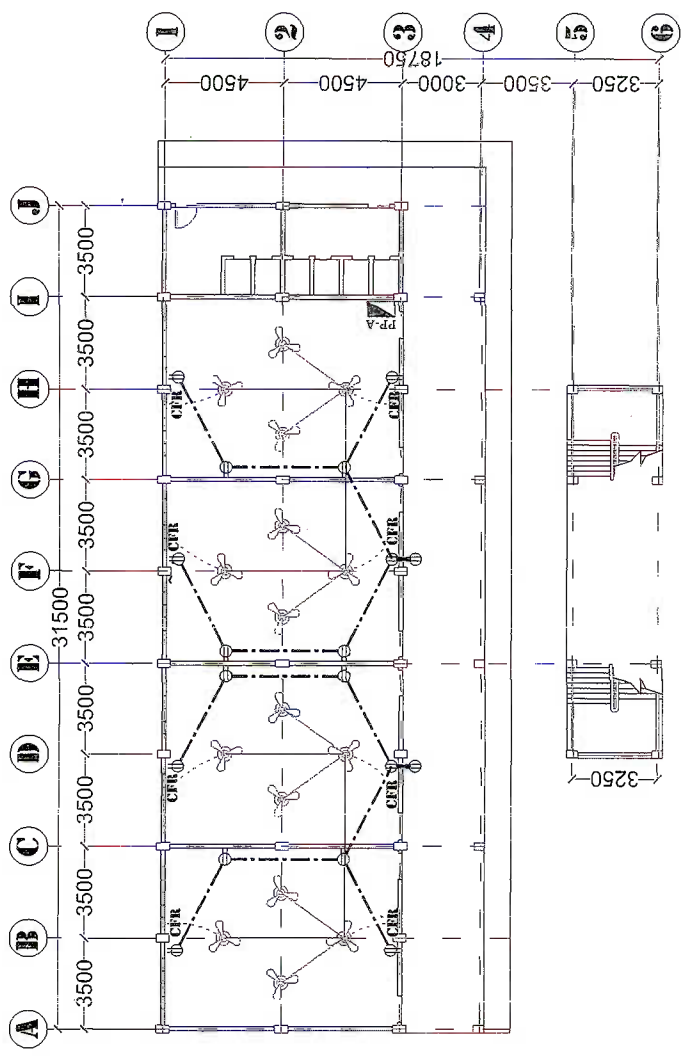

I GROUND FLOOR LIGHTING LAYOUT PLAN
 E-1/E-1 SCALE 1:200

PREPARED BY : ROMBLON STATE UNIVERSITY OFFICE OF AUXILIARY, PLANT SERVICES AND POLLUTION CONTROL UNIT	ELECTRICAL ENGINEER: WILANNO N. CRUZ PROF. ELECTRICAL ENGINEER ADDRESS: 219 ALFREDO F. PALARITO PROGRESO AVE., TANDAGUAY, SORSOGON, Cebu	PROJECT TITLE : CONSTRUCTION OF 2-STORY ACADEMIC BUILDING FOR THE COLLEGE OF ENGINEERING AND TECHNOLOGY (CET)	PREPARED BY: CAD OPERATOR: Newwin Aboni JOB NO. : DATE : JUNE 2017	<div style="text-align: center; border: 1px solid black; border-radius: 50%; width: 40px; height: 40px; margin: 0 auto; display: flex; align-items: center; justify-content: center;"> E-1 </div>
	APPROVED BY : DR. DE LUNA Rector	APPROVED BY : DR. DE LUNA Rector	SHEET CONTENT: AS SHOWN	
LOCATION : ROMBLON STATE UNIVERSITY - Main Campus, Iwanag, Ubragan, Romblon				



I GROUND FLOOR C.O & CFR LAYOUT PLAN
 E-2/E-2 SCALE 1:200

PREPARED BY: ROMBLON STATE UNIVERSITY OFFICE OF AUXILIARY, PLANT SERVICES AND POLLUTION CONTROL UNIT	PROJECT TITLE: CONSTRUCTION OF 2-STORY ACADEMIC BUILDING FOR THE COLLEGE OF ENGINEERING AND TECHNOLOGY (CET)	SHEET CONTENT: AS SHOWN	PREPARED BY: CAD OPERATOR: Member M. Toloni JOB NO. : DATE: JUNE 2017	<div style="text-align: center;">  </div>
ELECTRICAL ENGINEER: NOLANDO N. CRUZ PROF. ELECTRICIAN ENGINEER ADDRESS: 210 MARBELLA ST. 15000 PROVINCE: QUEZON Validity: 1/1/2017 to 1/1/2020 Place:	CHECKED BY: ANGELINA M. TORRES REGISTERED PROFESSIONAL ENGINEER ADDRESS: 210 MARBELLA ST. 15000 PROVINCE: QUEZON Validity: 1/1/2017 to 1/1/2020 Place:	LOCATION: ROMBLON STATE UNIVERSITY - Main Campus, Iriwang, Oribiagan, Romblon		

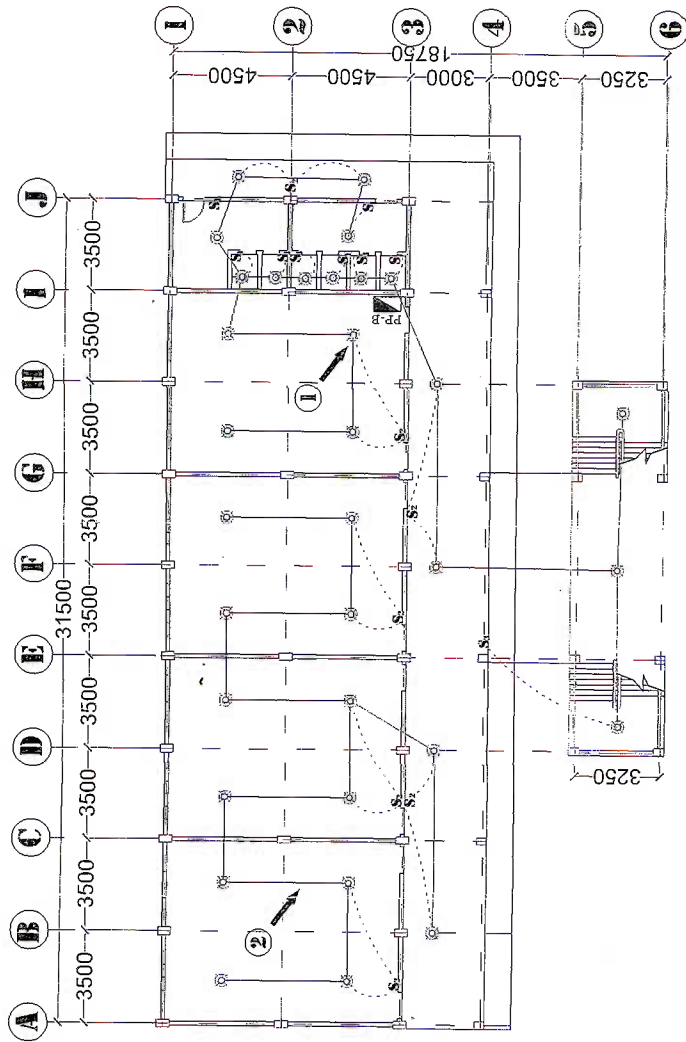

1 SECOND FLOOR LIGHTING LAYOUT PLAN
 E-3/E-3 SCALE 1:200

PREPARED BY: ROMBLON STATE UNIVERSITY OFFICE OF AUXILIARY, PLANT SERVICES AND POLLUTION CONTROL UNIT	ELECTRICAL ENGINEER: ROLANDON CRUZ PROF. ELECTRICAL ENGINEER # 2668 ADDRESS: 210 A. REFINER RD REG. REG. NO.: 5774 PTA No. 6-7894 / PTA No. 3-2017 Place: _____ TIN: _____	CHECKED BY: [Signature] APPROVED BY: [Signature] ANILY M.A. ABONIA Head, POC Unit	PROJECT TITLE: CONSTRUCTION OF 2 - STOREY ACADEMIC BUILDING FOR THE COLLEGE OF ENGINEERING AND TECHNOLOGY (CET)	LOCATION: ROMBLON STATE UNIVERSITY - Main Campus, Libingan, Ophayan, Romblon	PREPARED BY: CAD OPERATOR: Newel M. Abioni JOB NO.: DATE: JUNE 2017	
			SHEET CONTENT: AS SHOWN			