

Fixed Glass w/ Aluminum Framing
4.40m x 2.40 w/ .30m Header
(One Way Mirror)

2 Panel Sliding Window .4m x 2.0m

2 Panel Sliding Window .4m x .8m

2"φ Stainless Steel Pipe
(Railings)

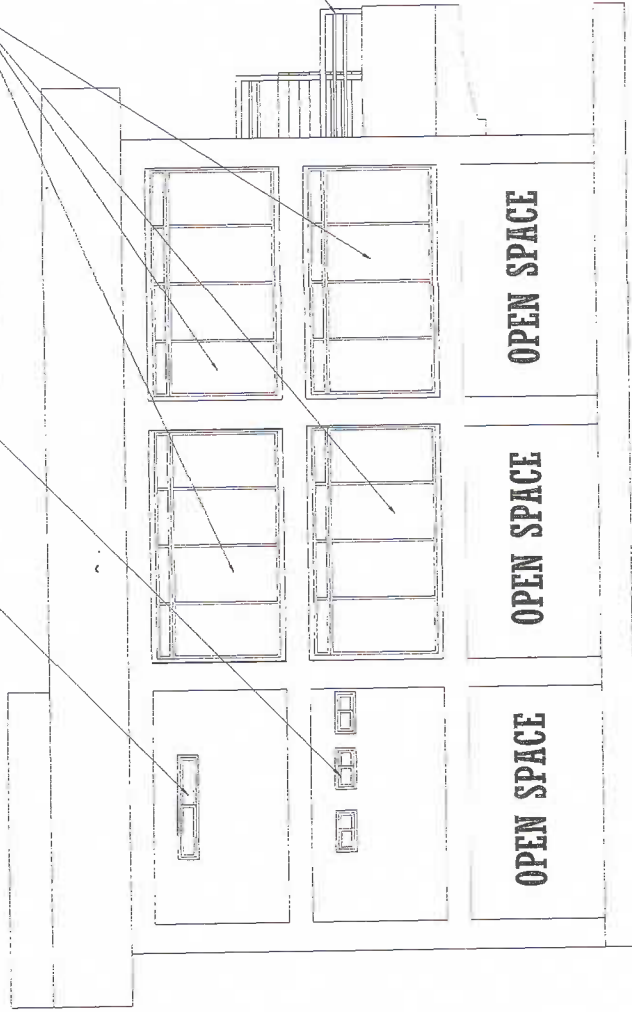

1 LEFT SIDE ELEVATION

1:100

SCALE



<p>PREPARED BY: CAD OPERATOR: Menwele Botoni JOB NO. : DATE : JUNE 2017</p>	<p>SHEET CONTENT: AS SHOWN</p>	<p>PROJECT TITLE: PROPOSED CONSTRUCTION OF RESEARCH BUILDING</p>	<p>CHECKED BY: TEROMP. ANDRIAN TO F. ENARITO APPROVED BY: ARISTO R. SALMINGO</p>	<p>CIVIL ENGINEER ASISTOR R. SALMINGO PRC REG. No. : 0046922. Validity: Date : 1-27-17 PTR No. : 175604 Place: SAN JOSE, ROMBLON TIN. 446-312-742,000</p>	<p>ROMBLON STATE UNIVERSITY OFFICE OF AUXILIARY, PLANT SERVICES AND POLLUTION CONTROL UNIT</p>
<p>A-5</p>		<p>LOCATION : ROMBLON STATE UNIVERSITY - Main Campus, Kawayan, Ohoopon, Romblon</p>			

Fixed Glass w/ Aluminum Framing
4.40m x 2.40 w/ .30m Header
(One Way Mirror)

2 Panel Sliding Window 4m x .8m

2" Stainless Steel Pipe
(Railings)

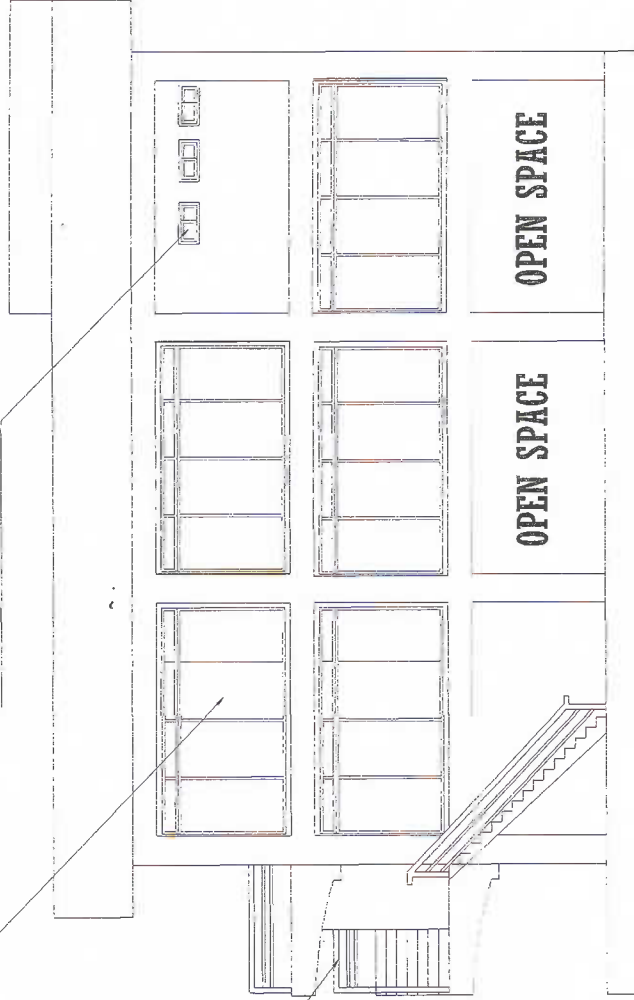

I RIGHT SIDE ELEVATION

1:100

I
A-4A-4 SCALE

PREPARED BY: ROMBLON STATE UNIVERSITY OFFICE OF AUXILIARY, PLANT SERVICES AND POLLUTION CONTROL UNIT	CIVIL ENGINEER ISIDORO R. SALMIGO PTR No. : 1295904 PRC REG. No. : 0156922 Validity: Date : 1-27-17 Place: SAN JOSE, ROMBLON TIN: 446-312-742-000	CHECKED BY: GEROME A. DOLIO F. FAJARITO Assistant Director APPROVED BY: ANTONIO JOSE LUNA President	PROJECT TITLE: PROPOSED CONSTRUCTION OF RESEARCH BUILDING	SHEET CONTENT: AS SHOWN	PREPARED BY: CAD OPERATOR: Nerwin M. Rotoni JOB NO. : DATE : JUNE 2017	<div style="text-align: center; border: 1px solid black; border-radius: 50%; width: 40px; height: 40px; margin: 0 auto;"> A-6 </div>
--	--	--	--	----------------------------	--	---

LOCATION : ROMBLON STATE UNIVERSITY - Main Campus, Jinasag, Obongsa, Romblon